

PROTECH
MADE IN USA

AS RUGGED AS THE JOB

PRODUCT LINES

CLASS-8, MEDIUM-DUTY AND LIGHT TRUCK



BEHIND THE NAME

ProTech takes trucks seriously. From the first step up to your truck, to the mirror-polished fender and the bottom drawer of your drawer module, ProTech builds it with plenty of American sweat and polish—and then we stand behind it with pride so you can too. Because when your truck is your bread and butter, you better be able to trust every inch of metal that you add to it.

MEDIUM-DUTY TO CLASS-8



- CAB RACKS, ENCLOSURES & DROMS P 4-8

Cab Racks
Enclosures
Droms

Mounting Kits

Cab Rack Options

- Chain Hangers
- Chain Trays
- Cab Rack Tool Box
- Light Bars, Brackets & Lights
- Load Lock Carriers

- FRAME MOUNT PRODUCTS P 9

Chain Hangers

Chain Trays

Deck Covers

Deck Plate Mounting Kits

Frame Steps

- ALUMINUM STORAGE BOXES P 10-11

Drop-Down Doors Toolboxes

Side swing Door Toolboxes

Step Boxes

Top-Step Boxes

Cab-Entry Step Boxes

Battery Boxes

In-Frame Toolboxes

- STEEL STORAGE BOXES P 12

Steel Toolboxes

Steel Toolbox Shelves

Steel Toolbox Mounting Brackets

- GROOVE™ DRAWER MODULE P 13

- FENDERS & MOUNTING BRACKETS P 14-16

Full Tandem, Single Radius

Full Tandem, Double Radius

Half Tandem Single Radius

Full Radius, Single Tire Fenders

Half Circle, Single Axle Fenders

Fender Mounting Brackets

- CLASS-8 AND MEDIUM DUTY PRODUCT PART NUMBERS, DESCRIPTIONS & SPECIFICATIONS P 26-47

PICKUP TRUCK PRODUCTS



- PICKUP TRUCK TOOLBOXES P 18-19

Cross-Body Boxes

In-Bed Chest-Style Boxes

Wheel Well Box

Drop-Door Side Rail Boxes

Top-Open, Drop-Door Contractor Boxes

Trailer Tongue Boxes

- PICKUP TRUCK CAB RACKS P 20-21

Cab Racks — Amplimesh

Powder Coat Options

Cab Racks — Louver

Rear Cargo Rack Hoop

Pickup Truck Cab Rack Options

- Lights
- Antenna
- Sign Assemblies
- Light Brackets
- Cab Rack —Round Tube

- STANDARD FLATBEDS P 22

Rancher Body

- BUILD TO SPEC™ PROGRAM P 23-24

- PICKUP TRUCK PRODUCT PART NUMBERS, DESCRIPTIONS & SPECIFICATIONS P 49-67

Pickup Toolbox Fitment Guide P 66

Pickup Rack Fitment Guide P 67

ProTech designs and builds durable products going on big rigs that help operators maximize efficiency and access. Product groups include cab racks, enclosures, chain hangers, steel and aluminum toolboxes, fenders and mounting brackets.

It's the details that count. Standard features such as locking T-handles on cabinets. Continuous weld seams. Heavy sheet metal thicknesses. And hundreds of standard configurations from which to choose. Plus you'll find plenty of options to create something just for you. As always, if you need something unique, ProTech can make your custom dreams come true.

PROTECH

CLASS 8 TO MEDIUM - DUTY



ProTech Three-compartment enclosure, Deck, Fenders, Steps and Tool Boxes

PROTECH CLASS-8 CAB RACKS AND ENCLOSURES

ProTech sets the standard for cab racks with continual-seam weldments that virtually eliminate moisture trapping, cracking and fatigue.



Tubes are mitered and joined with TIG welds that are hand-cleaned and polished



- 6061 AL bars in window
- Weld residue is removed and welds polished
- Two 14-position locking chain hangers
- Locking center-mount toolbox
- Two chain trays
- Extruded I-beam uprights and legs form the support structure

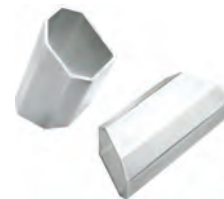

HEPT-TUBE CONSTRUCTION

Aluminum hept-tube construction, with no bends, delivers high strength, significant weight savings and rugged durability.

SHOWN: PN10-1003-592

STANDARD CAB RACK WITH INSTALLED OPTIONS

The standard unit is 65" H x 70"W and includes a window (10-5000), two locking chain hangers (10-5903), two chain trays (10-3800), and a locking center mount toolbox (20-2401). The units can be customized to fit any need.

Structural panels are 5052 marine grade aluminum and are resistant to corrosion especially salt-water atmosphere

Robust, durable continuous welds join the structural rib aluminum panel to ProTech® hept-tubes

RACKS



PRODUCT NUMBER
**SHOWN: 10-1083
and 10-5030**

DESCRIPTION
Standard, ribbed diamond plate panel cab rack with the high-mount, 86" full-width bar-style window



PRODUCT NUMBER
SHOWN: 10-1003-5000

DESCRIPTION
Diamond plate cab rack, 70"W x 65"H with high-mount 27"W x 18"H bar-style window (10-5000)



PRODUCT NUMBER
SHOWN: 10-1074

DESCRIPTION
Class-8 space saver, 70"W x 64"H standard diamond plate cab rack for 34.5" frame width; angle mounting, with isolation spacers included. Shown with two locking chain hangers (10-5903) and cab rack chain tray with center recessed panel (10-3315) options installed.



PRODUCT NUMBER
**SHOWN: 10-4210 on
10-1003**

DESCRIPTION
Overload wood sign on air-actuated sign bracket; installed on the 10-1003 standard cab rack

STANDARD RACKS

Available heights: 65" or 68". Available widths: 70", 80", 86" and 90"

STANDARD CAB RACK WITH WINDOW

Window can be ordered in any cab rack. Specific heights require measuring from top of truck frame to window centerline.

DELUXE CAB RACK

Comes standard with two chain hangers and a full chain tray (Model DX-3) or two chain trays (Model DX-4). These units can also be equipped with optional stop/turn/tail lights.

COMBINATIONS ABOUND

Cab racks can be configured with window assemblies in two positions, various styles and two widths. Chain hangers and trays can be ordered installed or loose, as well as lights, light brackets, load bars and other accessories.

Check the ProTech product price book for the complete list of standard items offered. When placing your order, simply take the base cab rack and then add the option part number and indicate "installed."



Position mounting bracket over gusset cap flange



Up-right mounting bracket

Mounting bolts

J-hook forward
I-beam position only

MOUNTING KITS

Designed specifically for mounting ProTech cab racks and enclosures, the mounting kit (10-9401) includes 19" bolts and other hardware; use the J-hook mounting kit (10-9407) for limited space installations.

NOTE: The correct ProTech mounting kit must be used and the mounting instructions must be followed to meet the cab rack load rating.



PROTECH CAB RACK

With chain hangers, chain trays and center-mount toolbox

CAB RACK ENCLOSURES



**PRODUCT NUMBER
SHOWN: 10-1167**

DESCRIPTION

MODULAR ENCLOSURE CAB RACK with internal uprights and three 14" deep compartments in a mill-finish body with stainless steel locking T-latches on diamond plate doors; a chain hanger (5903NL) is in each outside compartment.



**PRODUCT NUMBER
SHOWN: 10-1153**

DESCRIPTION

ENCLOSURE WITH WINDOWS Three-door, 14" deep compartment enclosure cab rack with a 27"W x 18"H bar-style window (5000) and polished body with stainless steel locking T-latches on diamond plate doors; chain hangers are in each outside compartment.



**PRODUCT NUMBER
SHOWN: 10-1110**

DESCRIPTION

CENTER CABINET CAB RACK in a diamond plate ribbed panel welded on the hept-tube cab rack frame; the diamond plate doors have stainless steel locking T-latches; the enclosure has a top shelf (2515) and a chain hanger (5903NL) installed.



**PRODUCT NUMBER
SHOWN: 10-1150**

DESCRIPTION

3-DOOR ENCLOSURES Three 14" deep compartment enclosure cab rack 86"W x 68"H, with a polished body and stainless steel locking T-latches on diamond plate doors — chain hangers are in each outside compartment.

ENCLOSERS ARE AVAILABLE WITH ALUMINUM DIAMOND PLATE, POLISHED ALUMINUM, OR STAINLESS STEEL DOORS.

STANDARD ENCLOSURE

Three-door 14-inch deep compartments provide 37 cubic feet of storage within the 68-inch high enclosure. Widths are 80-inches or 86-inches. Chain hangers are included in each outside compartment.

ENCLOSURE WITH WINDOW

Three-door 14-inch deep compartments provide 30 cubic feet of storage within the 68" H enclosure. Widths are 80-inches or 86-inches. Chain hangers are included in each outside compartment; shelves are an option.

3-DOOR MODULAR ENCLOSURE

Three individual compartment sections, with chain hangers included in each outside compartment. Shelves are an option for each compartment. Enclosure depth available in 8" D (10-1160) or 14"D (10-1167) and mill finish body is standard.

CENTER CABINET CAB RACK

Center cabinet depth of 8.5". Available in three sizes: 68" H x 86" W, 68" H x 70" W, and 65" H x 70" W. Includes top shelf as well as a chain hanger inside of cabinet. Available with angled feet for additional clearance. 10-74CE and 10-1094CE



10-9401

**PRODUCT NUMBER
SHOWN: 10-9401
AND 10-9407**

DESCRIPTION



10-9407

MOUNTING KITS

Designed specifically for mounting ProTech cab racks and enclosures, the mounting kit (10-9401) includes 19" bolts and other hardware; use the J-hook mounting kit (10-9407) for limited space installations.

NOTE: The correct ProTech mounting kit must be used and the mounting instructions must be followed to meet the cab rack load rating.

DROMS



PRODUCT NUMBER
SHOWN: 10-2000

DESCRIPTION

DROM ENCLOSURE

Three compartment, 14" deep, drom enclosure with 50 cubic feet of storage, neoprene bulb-type seals and stainless steel T-latches on diamond doors with chain hangers in each side compartment

KEY POINTS CAB RACK ENCLOSURES AND DROMS

- Panels are 5052 marine grade aluminum and resistant to corrosion, especially salt-water atmosphere
- Enclosure mounted with continuous welds to 6061 aluminum alloy triangular-tube frame
- Welds are hand-cleaned and polished; structure is welded to deck
- Drom enclosure legs are I-beam extrusions of 6061 aluminum
- Stainless steel T-locks with keyed latches
- Neoprene, automotive bulb seals on compartment openings keep weather out



PRODUCT NUMBER
SHOWN: 10-1255

DESCRIPTION

DROM CAB RACK

Drom standard cab rack with ribbed diamond plate panel welded into a tri-tube frame, 26"H gussets and a diamond plate cargo deck rated at 1,000 lb/LFT The side rail inside flange takes flat-hook straps.)



DROM CONFIGURATIONS

Drom decks are diamond plate and range from 30 inches to 8 feet; all decks have side gussets. Measurements are from the forward part of uprights to the rear of the deck. Special sizes, as well as options, are available.

The standard drom cab rack configuration is a ribbed diamond plate panel welded into a tri-tube frame 68"H in widths of 86" and 96". For conventional-model power units, without a sleeper, it is 68"H x 96"W.

DROM ENCLOSURE

Three-door compartment configuration, provides 50 cubic feet of storage within the 68" H x 14" D x 96" W enclosure (10-2000) and 37 cubic feet within the 68" H x 14" D x 86" W enclosure (10-2010). Chain hangers are included in each outside compartment. Available on any drom assembly.

OPTIONS

- Window assemblies in louvered, Amplimesh and bar-style configurations — as well as placement — are available as a special order.
- Drom enclosure options include installed shelves (in left, right or center positions), chain hangers and frame mount aluminum steps.

NOTE: The correct ProTech mounting kit must be used and the mounting instructions must be followed to meet the cab rack load rating.

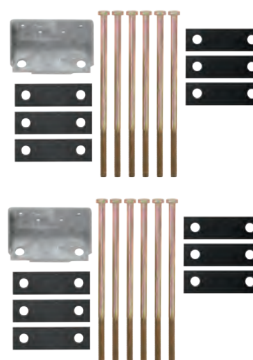

PRODUCT NUMBER
SHOWN: 10-9501

DESCRIPTION

MOUNTING KIT

Designed specifically for mounting ProTech Drom assemblies, mounting kits are available as flat bar and J-hook styles. For Droms up to 4-feet long use 10-9501 (flat bar) or 10-9507 (J-hook); for Droms 4.5-feet or longer use mounting kit 10-9601 (flat-bar) or 10-9601 (J-hook).

CAB RACK, ENCLOSURE AND DROM OPTIONS



PRODUCT NUMBER
SHOWN: 11-5903

DESCRIPTION

MOUNTED CHAIN HANGER



PRODUCT NUMBER
SHOWN: 10-3800

DESCRIPTION

INSTALLED CHAIN TRAY



PRODUCT NUMBER
SHOWN: 20-2401

DESCRIPTION

CENTER-MOUNT TOOLBOX



PRODUCT NUMBER
SHOWN: 35-5509

DESCRIPTION

LOAD LOCK CARRIER
Two-bar load lock carrier;
Vertical mount, single clamp
with boot.



PRODUCT NUMBER
SHOWN: 35-4480

DESCRIPTION

LIGHT BAR
Frame-mount light bar; four
holes; 42.25"W x 5.75"H



PRODUCT NUMBER
**SHOWN: 10-4460 /
10-4450**

DESCRIPTION

LIGHT BRACKET
Adjustable light bracket
and **10-4450** beacon light
bracket



PRODUCT NUMBER
SHOWN: 10-4425

DESCRIPTION

LIGHT ASSEMBLY
Round light assembly
(Stop/Tail/Turn)



PRODUCT NUMBER
SHOWN: 10-5200

DESCRIPTION

ADDITIONAL ACCESSORY
Welded-on grab handle

MOUNTED CHAIN HANGERS

Options for chain hangers mounted on the cab rack include three lockable top-open cover finishes: diamond plate, polished and mill finish. A coverless option is available for mounting in enclosures. All are available loose.

INSTALLED CHAIN TRAYS

Standard installed chain tray is 18"W x 12" deep x 10"H. Chain trays are available in standard 8", 9" and 12" depths installed with order or loose and varying widths, including full cab rack width. Available loose.

CENTER-MOUNT CAB RACK TOOLBOX

Center-mount aluminum toolbox with sloping diamond plate lid, neoprene, water-resistant, automotive-style bulb seals and stainless steel locking T-handle; available installed with order or separately.

LOAD LOCK CARRIERS

Available as two-bar and four-bar load locker and boot for universal mounting in vertical or horizontal installations. Offered installed or loose.

ALUMINUM LIGHT BARS

Three frame-mounted light bars (2, 4 and 6 hole) in 12.5", 42.25" and 46.5" lengths for easy frame access. Universal mounting.

BRACKETS AND LIGHTS

A variety of lights and brackets are available for install on cab racks, enclosures and droms.

ADDITIONAL ACCESSORIES

The welded-on grab handle is one of many accessories you can add to make your life easier. ProTech offers hose racks, axe and shovel holders, winch tie-downs as well as strap and rope hooks. Just ask our customer service representative about various configurations

DESIGN YOUR OWN

Some truck owners need a cab rack or enclosure that's really different. If that sounds like you, let's talk. We can make it happen. Dream big.

FRAME-MOUNT PRODUCTS

FRAME-MOUNTED TIRE CHAIN HANGERS

Available in 4-hole, 8-hole and 12-hole bolt patterns with or without covers. Covers are offered with a diamond plate center pivot cover as well as removable and lock-loop or hinged covers in diamond plate or smooth finishes. Holds 1 pair of chains (which is one side of the truck).



PRODUCT NUMBER
SHOWN: 35-5962GH

DESCRIPTION

TRUCK TYPE CHAIN HANGERS Freightliner 12-hole base, with center lock bar. Comes without cover.



PRODUCT NUMBER
SHOWN: 35-5951

DESCRIPTION

HINGED COVER CHAIN HANGERS Hinged, diamond plate cover; 4-hole base



PRODUCT NUMBER
SHOWN: 35-5950

DESCRIPTION

REMOVABLE COVER CHAIN HANGERS Removable diamond plate cover; 4-hole base

FRAME-MOUNT ALUMINUM STEPS

Steps are 24" high and available in three widths 12", 18" and 24" with 4-way grip steps. Universal mounting.



PRODUCT NUMBER
SHOWN: 35-5260

DESCRIPTION

ALUMINUM FRAME MOUNT STEPS Universal mount, 4-way Grip Strut® step 18"W x 13.5"D x 24"H

ALUMINUM GRATE DECK COVERS

Self-draining, 4-way grip, 34" deep and includes mounting hardware.

ALUMINUM DIAMOND PLATE DECK COVERS

Hidden mount, 34" deep — with or without stiffeners — and mounting hardware is included. In 2, 3, 4, 5, 6, 7, 8 and 9 foot widths

ALUMINUM GRIP STRUT® DECK COVERS

Self-draining deck covers in 2,3,4,5 and 6 foot widths, 34" deep and 1" high. Includes mounting hardware. Meets requirement for walk surface.



PRODUCT NUMBER
SHOWN: 35-5440

DESCRIPTION

ALUMINUM DIAMOND PLATE DECK COVERS 35-5440 IS 48"W x 34"D x 1"H, with stiffeners and mounting kit.



PRODUCT NUMBER
SHOWN: 35-5425

DESCRIPTION

GRIP STRUT® FRAME DECK COVERS — 24"W x 34"D x 2.5"H; Meets requirement for walking surface. Includes mounting kit;

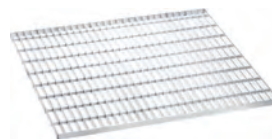

PRODUCT NUMBER
SHOWN: 35-5400

DESCRIPTION

GRATE-STYLE DECK COVERS Self-draining, aluminum bar grate-style cover 36"W x 34"D x 1"H. Includes mounting kit.

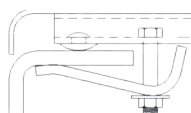

DECK INSTALLATION

Deck plate installation starts with a stiffener placed on the bottom of the deck plate. A slot in the stiffener allows the head of the bolt to be held captive while the threaded portion of the bolt goes through the mounting deck clamp and is held by a washer and nut.

PROTECH STORAGE BOXES. SECURE. WEATHER RESISTANT.

Rugged ProTech storage boxes are offered in aluminum or steel and available in 31 standard sizes in 18" and 24" depths, from 18" to 72" wide. There are also six configurations of 15"Hx15"D boxes in 18", 24" and 30" widths. If that's not what you need, we'll make it. Any size. Any style.



KEY POINTS

- Continuous seam MIG welds on stress panels, such as box floor
- Full-length stainless steel piano hinges on doors and lids
- Double-swing doors available on 36"W or wider boxes
- Stainless steel T-handle keyed latches — can be keyed alike
- Toolboxes can be ordered with combinations of materials and finishes:

Stainless Steel

Polished Aluminum

Diamond Plate Aluminum

Mill Finish Aluminum

- Replacement parts are available

STANDARD POWDER COAT COLORS



BLACK

WHITE

While white or black are standard colors, boxes can be ordered to match paint codes

SHOWN: 20-2410

STORAGE BOX

Aluminum box, polished body; frame top mount, slope-top, diamond plate top-open lid; stainless steel t-handle lock

Constructed of heavy, 5052 marine-grade aluminum, typically used for boat hulls and truck bodies, that delivers rugged durability and significant weight savings.



FULL LENGTH STAINLESS STEEL PIANO HINGE

On doors and lids for rigidity and durability

NEOPRENE, AUTOMOTIVE BULB SEALS

On compartment openings

SMOOTH TRANSITION TIG WELDS

Used on all visible corners



CLAIBORNE HAULING

Custom ProTech back pack for owner's personal vehicle



PRODUCT NUMBER
SHOWN: 20-2647

DESCRIPTION

IN-FRAME TOOL BOXES
Mill finish aluminum in-frame toolbox; diamond plate cover; bulb seals; hasp-lock; includes mounting kit 30"Wx 22"Dx8"H.



PRODUCT NUMBER
SHOWN: 20-2070

DESCRIPTION

DROP-DOWN DOOR BOXES
Polished, 0.112 aluminum, single drop-down door with locking T-handle. 24"Wx18"Dx18"H. Also available with diamond plate (D) or stainless steel door (S) and side swing door (L) (R).



PRODUCT NUMBER
SHOWN: 20-2214L

DESCRIPTION

SIDE SWING DOOR BOXES
Polished, 0.112 aluminum, double side swing doors; left-door locking T-handle. 48"W x24"Dx24"H. Also available with diamond plate (D) door and side swing door (R).



PRODUCT NUMBER
SHOWN: 20-2190D

DESCRIPTION

DROP-DOWN DOOR BOXES
Diamond plate, 0.105" aluminum, single, drop-down door with locking T-handle — 36"Wx 24"D x 18"H. Also available with polished (20-2190), or stainless steel (S) door or side swing doors (L) (R)



PRODUCT NUMBER
SHOWN: 20-2470

DESCRIPTION

STEP BOXES
Aluminum step box with .105 diamond plate aluminum lid; Grip Strut® step; bulb seals; stainless steel keyed T-lock; internal brackets. 24"W x 28"D x 25"D. Also available with polished aluminum lid (20-2470S), or stainless steel (S).



PRODUCT NUMBER
SHOWN: 20-2911-24

DESCRIPTION

CAB ENTRY BOXES
Aluminum cab entry box; Grip Strut® steps; full hinge, up-swing diamond plate lid, bulb seals; stainless steel keyed T-lock; 31"W x 30"D x 15"H. Brackets not included.



PRODUCT NUMBER
SHOWN: 20-2959

DESCRIPTION

BATTERY BOXES
Aluminum battery box; Grip Strut® steps, top and bottom; removable, diamond plate cover; 30"W x 30"D x 15"H. Brackets not included.

ALUMINUM TOOLBOXES

All aluminum toolbox bodies are 0.125" 5052 marine grade aluminum in mill finish. Doors and lids are available in aluminum diamond plate, polished or mill finish aluminum and stainless steel.

On double-swing door boxes, it is necessary to specify drivers side (L) or passenger (R) placement. Simply add the letter to the part number.

TOOLBOX FRAME MOUNTING KITS

Kits are black powder coated steel and installed with the longer leg placed vertically.

20-9710: BRACKETS FOR 18" DEEP BOX

20-9700: BRACKETS FOR 24" DEEP BOX

20-9720: BRACKETS FOR 30" DEEP BOX

ALUMINUM STEP BOXES

These complete units provide storage space in a smooth aluminum body with Grip Strut® stair-tread and diamond plate or smooth doors. Standard dimensions: 25"H x 24"D and widths of 12"W, 18"W and 24"W boxes have built-in mounting brackets. External brackets are required for 30" W and 36"W box installation. Custom sizes, as well as boxes without steps, are available.

CAB ENTRY BOXES

Features bulb seal, weather-resistant boxes with replaceable Grip Strut® tread assembly. Heights are 15"H and 18"H. Depths are 25"D and 30"D. Widths are 24"W, 31"W and 36"W. Cab entry boxes require a mounting bracket kit (20-9751).

ALUMINUM BATTERY BOX

Not sealed. Battery cable opening is rear-entry. Available with or without steps. Mounting brackets are available for the battery box.

IN-FRAME TOOLBOX

Fully sealed box rests on frame rail top; includes mounting clips and bolts for frame mounting. Available in two widths, 8"H or 10"H heights and with or without a driveline notch.

PROTECH STEEL STORAGE BOXES



PRODUCT NUMBER
SHOWN: 22-2028B-BK

DESCRIPTION

SINGLE DROP-DOWN DOOR

Mild steel box with black powder coat; single, drop-down door and stainless steel T-handle lock. 24"W x18"Dx18"H. Available in white (WH) or with a hinge hasp (H).

OVER A HUNDRED STANDARD STEEL BOXES
Standard steel toolboxes are made from 14 GA mild steel and then powder coated in either black or white. Doors and lids have neoprene, automotive bulb seals for water-resistance and full-length stainless steel piano hinges for rigidity.



PRODUCT NUMBER
SHOWN: 22-2012-WH

DESCRIPTION

SINGLE DROP-DOWN DOOR

Mild steel box with white powder coat; single, drop-down door and stainless steel T-handle lock. 18"W x15"Dx15"H. Available in black (BK) and a side swing door (22-2012S).



PRODUCT NUMBER
SHOWN: 22-2018B-BK

DESCRIPTION

SINGLE DROP-DOWN DOOR

Mild steel box with black powder coat; single, drop-down door and stainless steel T-handle lock. 18"Wx18"Dx18"H. Available in white (WH) or with a hinge hasp (H)



PRODUCT NUMBER
SHOWN: 22-2432-BK

DESCRIPTION

FLAT-TOP / TOP-OPEN

Mild steel box with black powder coat; flat-top; top-open lid; hinge hasp. 24"Wx18"Dx18"H. Available in white (WH).



PRODUCT NUMBER
SHOWN: 22-2431-WH

DESCRIPTION

SLOPE-TOP / TOP-OPEN

Mild steel box with white powder coat; slope-top; top-open lid; hinge hasp. 24"Wx18"Dx18"H. Available in black (BK).

STEEL TOOLBOX OPTIONS

Custom colors are available for special orders. Double-swing doors are available on any 36" or longer box — specify driver side (L) or passenger (R) placement, since the locking T-handle is placed on the cab-side door. Simply add the letter (L) or (R) to the part number. Stainless steel (S) doors are also available.

MOUNTING KITS

Kits are black powder coated steel and installed with the longer leg placed vertically.

- 20-9710: BRACKETS FOR 18" DEEP BOX
- 20-9700: BRACKETS FOR 24" DEEP BOX
- 20-9720: BRACKETS FOR 30" DEEP BOX



PRODUCT NUMBER
SHOWN: 22-2332B-BK

DESCRIPTION

SINGLE DROP-DOWN DOOR

Mild steel box with black powder coat; single, drop-down door and dual stainless steel T-handle locks. 60"Wx18"Dx18"H. Available in white (WH) or with a hinge hasp (H).

SHELVES

Shelf installation is available at time of order. Shelves are welded in place.

- 22-2500-24 Boxes up to 24-inches wide
- 22-2500-36 Boxes up to 36-inches wide
- 22-2500-48 Boxes up to 48-inches wide
- 22-2500-60 Boxes between 49 to 60-inches wide
- 22-2500-72 Boxes between 61 to 72-inches wide

GROOVE™ DRAWER MODULE



KEY POINTS

- Gloved hands have plenty of room to access the drawer's trigger release
- Drawer heights from 2" to however big you need
- Drawer widths up to 48" and depths to 28" with 100% extension on 250-pound rated load drawer slides



- Corner welds keep the drawer stable.
- Drawer catch hooks are high-wear zinc alloy, not plastic.

STORAGE BOX DRAWER INSERTS

GROOVE™

Our design allows drawer heights as low as 2" that allow gloved fingers to trigger the latch release. The drawer handles are recessed flush with the cabinet housing to eliminate snagging clothes or equipment.

Slides have hardened steel balls that ride in steel channels. With the industrial-grade Groove drawer module, the drawer handle stays put and the ProTech proprietary design trigger release does the work.

Groove drawer modules come with a 1-year limited warranty.



TOW TRUCK

In-body custom three drawer tool cabinet

PROTECH FENDERS. GOOD LOOKS - BUILT FOR TRUCKS WITH A JOB TO DO

Polished Aluminum. 304 Stainless. Mill Finish. Aluminum. Ribbed. Smooth. Diamond plate. Half. Full. Quarter. Single. And the brackets to keep them in place.



KEY POINTS

— ProTech offers over 100 fender configurations, from heavy-service fenders to flat fenders and the brackets to keep them in place.

— Fender kits that include two fenders and the mounting brackets are offered.

SHOWN: 30-7352

HALF CIRCLE, SINGLE AXLE

Half-circle, single axle fender; smooth, 0.112" aluminum. 25"W x 49" Tip-to-tail x 25"H

CUSTOM LOOK. DURABLE PERFORMANCE.

Fenders come in a variety of styles, manufactured in standard configurations

METAL SELECTION.

Aluminum fenders are 5052 marine-grade alloy. Polished steel is 304 stainless, with 18% chromium for corrosion resistance and long-lasting high-polish finish. Mild steel offers light weight, with high strength and stiffness.



0.090"
**RIBBED &
MILL FINISH
ALUMINUM**

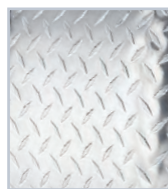

0.105"
**DIAMOND
PLATE
ALUMINUM**



0.112"
**POLISHED
5052
ALUMINUM**



**14 GA
304
STAINLESS
STEEL**



SCOTT INDUSTRIES

ProTech custom fenders
(and custom flatbed)

FENDER SELECTION



PRODUCT
FENDER CROSS SECTIONS

DESCRIPTION

AVAILABLE IN RIBBED & NON-RIBBED.
RIBBED FENDERS are available in 0.090 aluminum mill finish and 14ga mild steel.
NON-RIBBED FENDERS are offered in 0.112 polished aluminum, 0.105 aluminum diamond plate and polished 14ga stainless steel.

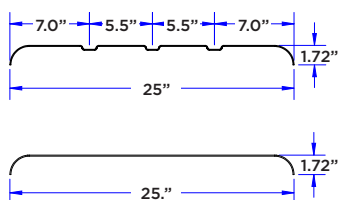

PRODUCT
FLAT, RIBBED AND NON-RIBBED

DESCRIPTION

Aluminum flat fenders, with 1" flanges, are available in 76" to 191" Tip- To-Tail lengths.

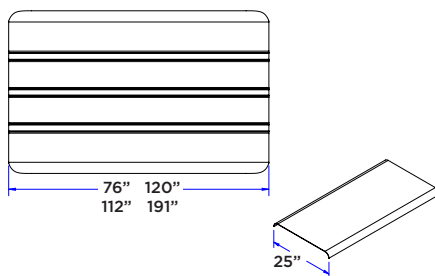

PRODUCT
QUARTER

DESCRIPTION

Polished, 14 ga stainless steel; pre-cut, top-flap mounting hole. Available individually or in two-fender kits that includes brackets for Peterbilt Air Leaf, Low Air Leaf, Air Trac and Air Ride; Freightliner Air as well as Kenworth or Other "Clean Frame" Applications.

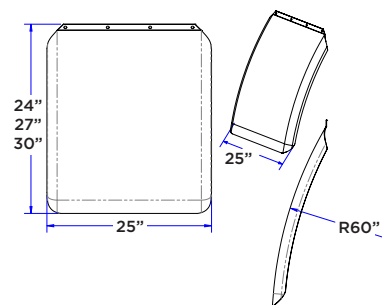

PRODUCT
FULL RADIUS, SINGLE AXLE

DESCRIPTION

The 17 full radius, single axle fenders are available in diamond plate, smooth and ribbed aluminum as well as polished stainless and mild steel, with or without ribs.

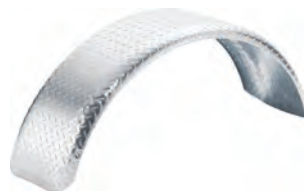
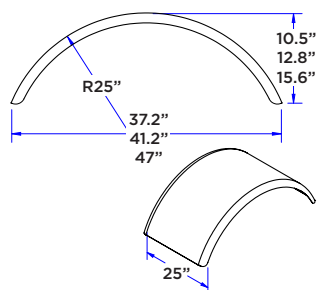

PRODUCT
FULL RADIUS, LIFT AXLE, SINGLE TIRE

DESCRIPTION

Protection comes in durable diamond plate and smooth aluminum, as well as polished stainless steel. Also offered is a two-fender kit that includes mounting brackets.

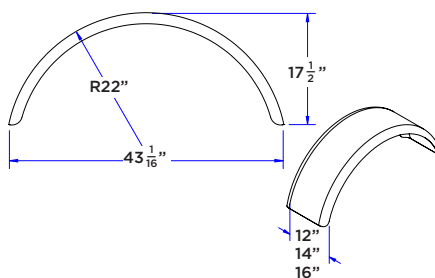

PRODUCT
HALF CIRCLE, SINGLE AXLE

DESCRIPTION

Plenty of choices in stainless steel, smooth and ribbed aluminum, diamond plate and mild steel with or without ribs.

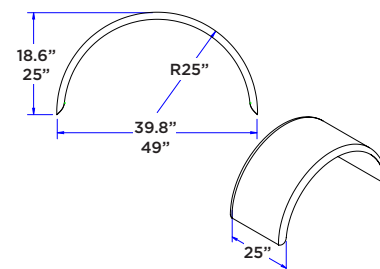

FENDER SELECTION



PRODUCT
HALF TANDEM, SINGLE RADIUS

DESCRIPTION
Go light with diamond plate, smooth, mill finish and ribbed aluminum. Go bright with polished stainless steel. Or do mild steel with or without ribs. Two-fender kits with mounting brackets are available.

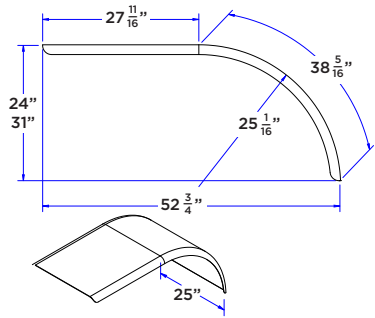

PRODUCT
FULL TANDEM, SINGLE RADIUS

DESCRIPTION
Full tandem single radius fenders are available in diamond plate, smooth and ribbed aluminum as well as polished stainless and mild steel with or without ribs.

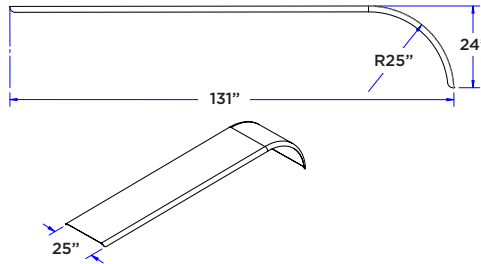

PRODUCT
FULL TANDEM, DOUBLE RADIUS

DESCRIPTION
Choose fenders made from diamond plate, smooth or ribbed aluminum, polished stainless or mild steel (with or without ribs) — even extended drop fenders.

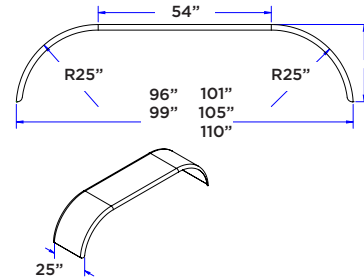

Fenders Specifications And Descriptions Pages 44-47

FENDER BRACKETS

How to select your fender bracket options

- ProTech fender brackets are sold individually as well as in two-fender kits. Be sure to order correctly
- Choose either black powder coat steel or stainless steel
- Select the appropriate configuration:
 - Under-side bracket- black powder coat/adjustable galvanized rise plate
 - Under-side single stud center fender mounting bracket
 - Outer fender bracket
 - Peterbilt® Air Track Suspension bracket
 - Universal Air Leaf mounting bracket (Peterbilt/Freightliner/Low Air Leaf)
 - Single-bolt fender mounting bracket



PRODUCT
SHOWN: 30-7391S
DESCRIPTION
Stainless steel bracket for clean frames



PRODUCT
SHOWN: 30-7393LS
DESCRIPTION
Stainless steel bracket for Peterbilt Air Trac Suspension



PRODUCT
SHOWN: 30-7525
DESCRIPTION
Bracket with adjustable riser plate for OTR applications



PRODUCT
SHOWN: 30-7394-50S
DESCRIPTION
Stainless steel bracket for multiple applications



PRODUCT
SHOWN: 30-7590
DESCRIPTION
Powder coated mild steel bracket for OTR applications



PRODUCT
SHOWN: 30-7395L
DESCRIPTION
Heavy-service bracket for off-road applications

NOTE: Fender mounting brackets are sold individually as well as in pairs that mount two fenders — fenders are not included.

ProTech pickup products are for people who know enough to bring the right tools and materials to their work site to make money, be efficient and look professional doing it. In other words. Reliable. Just like you.

PROTECH

PICKUP TRUCK PRODUCTS



RAFTER 9X RANCH

ProTech 54-8211 toolbox

ProTech Pickup Cab Rack — Amplimesh

PROTECH PICKUP TOOLBOXES

Keep the weather out and the tools in. Dense, steel-grip neoprene bulb weather seals. Full-length bottom edge welds won't sag or crack under pressure.



SHOWN: 54-8223

CROSS-BODY BOX Smooth, Polished Aluminum Lid

VISIBLE WELDS ARE FULL-LENGTH TIG SEAM WELDS

Double-tuck lid hinge mounting eliminates water collection entry points to keep box dry

NEOPRENE BULB WEATHERPROOF SEALS

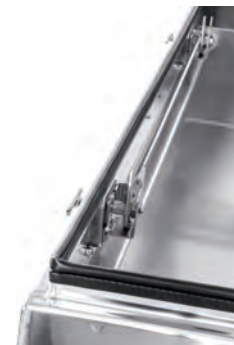

CAM-LOCK LINKAGE ARM

Locks-out both handles for security or allows single-handed opening and closing



ZERO CLEARANCE LID OPENING

Allows flush installation in truck box

FULL LID-LENGTH STAINLESS PIANO HINGE

Weight bearing and attached with self-piercing rivets that retain lid alignment

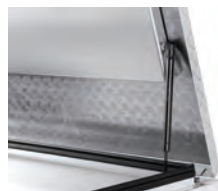

LID STIFFENER

Adds strength, keeps lid square and warp-free

POWERFUL GAS SHOCKS

Lift lid completely open

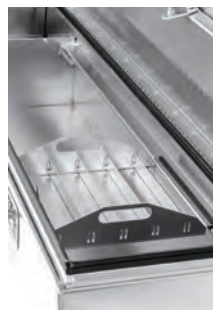

LARGE TRAY WITH EASY SLIDING RUBBER GLIDERS

KEY POINT

The deflection point of ProTech 0.125" 5052 marine grade aluminum is within 10% of 14 GA cold rolled steel. Essentially, it is comparable to steel in strength yet weighs 33% less.

STANDARD AND POWDER COAT COLORS

STANDARD

POWDER COAT



NATURAL



STAINLESS



GLOSS BLACK



WHITE



MATTE TEXTURED BLACK

At ProTech, our primary interest is to give truck owners the most functional, durable and the longest life for their toolbox investment. It also happens to be the best looking.



PRODUCT NUMBER
SHOWN: 54-8214

DESCRIPTION

DUAL LID CROSS BODY

Full size; dual, polished 0.112 aluminum lids; smooth 0.112 aluminum body; now includes mounting kit!; fit: full size Chevy, Dodge, Ford 1973-1998, Ford F150, Toyota Tundra 2007-2014



PRODUCT NUMBER
SHOWN: 54-8211LP-BK

DESCRIPTION

SINGLE LID CROSS BODY

Full size; single, 0.105 diamond plate lid; smooth 0.112 aluminum body; now includes mounting kit!; Fit: full size Chevy, Dodge, Ford 1973-1998, Ford F150, Toyota Tundra 2007-2014



PRODUCT NUMBER
SHOWN: 54-8440

DESCRIPTION

IN-BED CHEST-STYLE BOXES

Maximized depth, available for short beds, long beds and with v-notch.



PRODUCT NUMBER
SHOWN: 54-8680-72

DESCRIPTION

DROP-DOOR SIDE RAIL BOXES

Available in aluminum or steel from 48" to 90" in length, in single or dual drop doors depending on box length.



PRODUCT NUMBER
SHOWN: 54-7860

DESCRIPTION

TOP-OPEN, DROP-DOOR CONTRACTOR BOXES

Available in lengths 48"/60"/72"/84" and 96".



PRODUCT NUMBER
SHOWN: 54-8666-60

DESCRIPTION

SIDE RAIL BOXES

Available in lengths from 36" to 90" and widths of 12" or 16".



PRODUCT NUMBER
SHOWN: 54-7545 L/R

DESCRIPTION

WHEEL-WELL BOXES

Available in driver's side and passenger-side configurations, with diamond plate or smooth lids.



PRODUCT NUMBER
SHOWN: 54-7218

DESCRIPTION

TOP OPENING TRAILER TONGUE BOXES

The wedge box is available in three front widths: 18-3/16", 13-3/16" and 7-5/8", and a diamond plate lid.

PROTECH PICKUP CAB RACKS

Designed for work. Built to last.

RACKS FIT FLUSH WITH TRUCK BOX



Standard cab rack leg length is 24", with 32", 36" and full-bed rail lengths available

SHOWN: 57-6440-24

AMPLIMESH WITH DIAMOND PLATE WITH WINDOW, 24" LEGS



MITERED TUBES

Tubes are mitered then joined with TIG welds that are hand cleaned and polished

STANDARD MATERIALS AND FINISHES

PANELS

- Amplimesh® 6063-T4 aluminum
- Diamond plate marine-grade 5052 aluminum
- Louvers marine-grade 6061 aluminum

TUBES

Marine-Grade 0.125" thick wall, 6061 tubes, welded to foot panels.

STANDARD COLORS

NATURAL



NATURAL

POWDER COAT



GLOSS BLACK



WHITE



MATTE BLACK

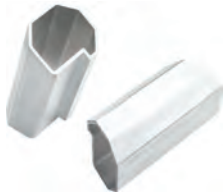

PROPRIETARY HEPTAGONAL FORMED TUBE STRUCTURE

With no bends, delivers the equivalent deflection strength of steel with significant weight savings and durability. That alone eliminates a lot of headaches.



ROUND TUBE WINDOW OPTION

Horizontal tubes are 1" schedule 40, 5052 aluminum pipe.



PRODUCT NUMBER

SHOWN: 57-6839-24

DESCRIPTION

LOUVERS AND DIAMOND PLATE, 24" LEGS



PRODUCT NUMBER

SHOWN: 57-6457-24 with 57-6055 LUMBER STOPS

DESCRIPTION

OPEN HOOP AND DIAMOND PLATE, 24" LEGS

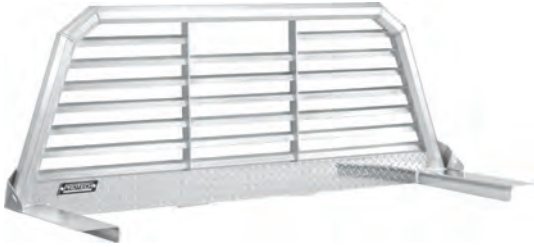

PRODUCT NUMBER
SHOWN: 57-6839-24

DESCRIPTION
LOUVERS AND DIAMOND PLATE, 24" LEGS

ProTech pickup truck cab racks are the robust, light truck version of the cab racks that you see on the heavy duty, class-8 rigs on highways across the country — or the off-road logging trucks in the Northwest. We weld panels flush to our own heptagonal tube design, to give you a strong, integrated structure with multiple tie-down possibilities. And durable, long-life performance.

PICKUP CAB RACKS NOW FOUR WAYS:

- With Amplimesh window and diamond plate
- With Louver window and diamond plate
- With round aluminum tube window and diamond plate
- Open center window cutout and diamond plate panel

CAB RACK OPTIONS



PRODUCT NUMBER
SHOWN: 57-4448

DESCRIPTION
LIGHT BRACKETS
Bracket with 2 oval lights



PRODUCT NUMBER
SHOWN: 57-6055

DESCRIPTION
LUMBER STOPS
Pair of 4" vertical stops

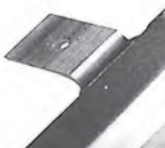

PRODUCT NUMBER
SHOWN: 57-9000

DESCRIPTION
LOAD LIGHT BRACKETS
Bracket is 2.5" x 2.5"



PRODUCT NUMBER
SHOWN: 57-6040

DESCRIPTION
BEACON LIGHT MOUNTING PLATE
7" round mounting plates



PRODUCT NUMBER
SHOWN: 50-6445

DESCRIPTION
LUMBER/CARGO RACK
Rear hoop includes welded 4" vertical lumber stops as standard

ACCESSORIZE YOUR CAB RACK ORDER

- Light brackets
- Beacon light plates
- Load light brackets
- Antenna brackets
- Framed cutouts for load lights
- Slider window cutout for louvered rack
- Slider window cutout for Amplimesh rack
- Vertical lumber stops — 4" height
- Flag holders
- Rope hook
- Rope loop
- Rope cleat
- Oversize load sign sockets
- Oversize load sign bars
- Oversize load sign socket/bar hardware assembly
- Wooden oversize load sign, with socket/bar hardware assembly
- Round tube cab rack
- Cab rack feet the full length of your truck bed



PRODUCT NUMBER
SHOWN: 57-6037

DESCRIPTION
OVERSIZE LOAD SIGN
60"W x 12"H wood sign, with socket and bar assembly, shown with flag holders (57-6065)

PICKUP TRUCK STANDARD FLATBEDS.
VERSATILE. EFFICIENT. FUNCTIONAL.

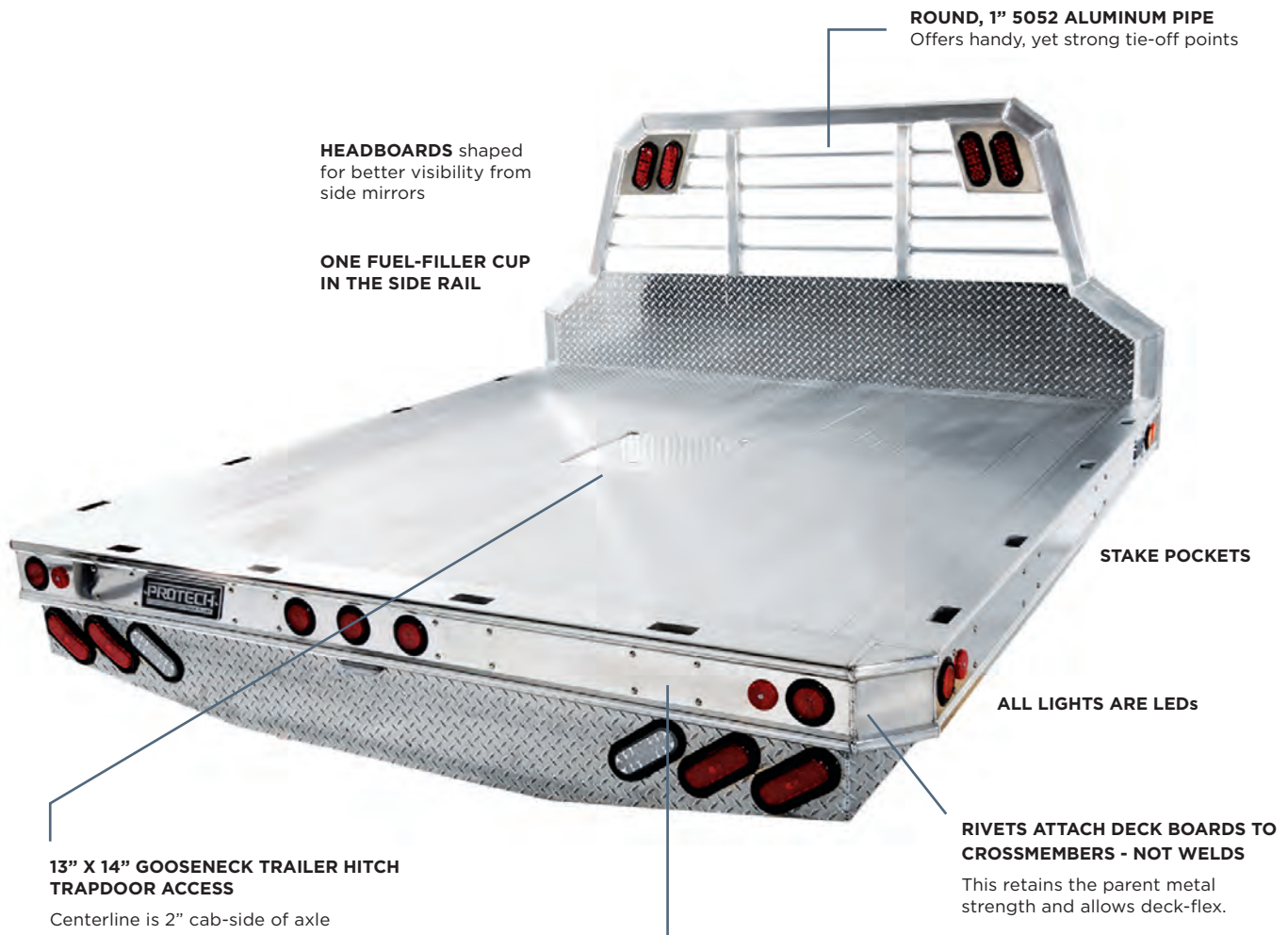

TONGUE AND GROOVE INTERLOCKING BOARD DECK
Supports 1,000 lbs per lineal foot and delivers the equivalent deflection strength of steel, with significant weight savings and durability.



PRODUCT NUMBERS : RANCHER BODY 84"X102" (40-84102-RB)
AND RANCHER BODY 96"X102" (40-96102-RB)

Available in standard sizes for single or dual rear wheel pickup truck chassis

OPTIONS

- Underbody and deck-mounted toolboxes (various)
- Mounting Kits for Ford, Chevy and Dodge
- 7-way RV socket in rear light panel (90-541327)

**Pickup Truck Rancher Body Product Specifications
And Descriptions Page 65**

Build To Spec helps our customers create purpose-built solutions for hard-working trucks, from small pickups to class-8 vocational trucks, tractor/trailers — even for UTVs. Typical products include flatbeds, storage boxes, toolboxes, drawer modules, decks, racks, bulkheads and baskets. BTS let's you optimize — and standardize — components for your required use.

PROTECH

BUILD TO SPEC™ PROGRAM



PROTECH BUILDS TO YOUR SPECIFICATIONS

When standard catalog products aren't what you need for your business, take advantage of the ProTech Build To Spec Program. From one-off special projects as diverse as brushfire trucks to beekeepers, ProTech is ready to execute the next idea. Take a look:



WILDLANDS FIRE TRUCK

YAKIMA FIRE DEPARTMENT

PROJECT GOAL:

Increase efficiency in fighting wildland fires.

Based on the ProTech flatbed, a transverse hose bay has through access from either side for hard suction hose and hot stick storage. A custom underride also housed the hose-fitting box with a T-handle. Special cabinetry was designed for hose hangers and other fire tools. Positive control T-locks permit one-handed rapid access for gloved hands. All cabinetry is in a custom color.



FLATWORK CONTRACTOR TRUCK

PARKER CONCRETE

PROJECT GOAL:

Standardize an up-fit package to meet field and operational needs for the fleet.

Built on the ProTech flatbed, the ProTech-designed material rack unbolts to allow access for truck engine maintenance. The rack also has special rack strap and securement placement based on worker access requirements. A special access bracket accommodates a longer underbody box install. Perforated locking toolboxes permit tool washing without tool removal.



HATCHERY FISH TRANSPORT TRUCK

EAST FORK STATE FISH HATCHERY

PROJECT GOAL:

Flatbed body capable of carrying large tank

The ProTech flatbed was designed with structural members 6 inches on center. To facilitate tank fish transfer, safety-grate catwalks are fabricated to raise 90° and supporting gussets are pulled from the bed rail storage position. When finished, side support gussets slide back into the side rail and the catwalk folds against the rail.

PROTECH

CLASS 8 TO MEDIUM-DUTY PRODUCTS & SPECIFICATIONS



CAB RACKS / CAB RACK ENCLOSURES / DROMS

CLASS—8 TRUCKS		W"	D"	H"	Lbs
STANDARD CAB RACKS		W"	D"	H"	Lbs
10—1003	STANDARD C-8 CAB RACK; HEPT-TUBE FRAME; RIBBED DIAMOND PLATE PANEL	70	29.5	65	119
10—1003S	STANDARD C-8 CAB RACK; HEPT-TUBE FRAME; POLISHED ALUMINUM PANEL	70	29.5	65	119
10—1003—5000	STANDARD C-8 CAB RACK; HEPT-TUBE FRAME; RIBBED DIAMOND PLATE PANEL WITH HIGH-MOUNT 27"Wx18"H BAR-STYLE WINDOW 5000	70	29.5	65	124
10—1003—592	STANDARD C-8 CAB RACK; HEPT-TUBE FRAME; RIBBED DIAMOND PLATE PANEL WITH HIGH-MOUNT 27"Wx18"H BAR-STYLE WINDOW 5000; SLOPE-TOP TOOLBOX 2401; 2 CHAIN HANGERS 5903; 2 CHAIN TRAYS 3800	70	29.5	65	191
10—1003—DX3	STANDARD C-8 CAB RACK; HEPT-TUBE FRAME; RIBBED DIAMOND PLATE PANEL WITH 2 CHAIN HANGERS 5903; FULL WIDTH TRAY 3601	70	29.5	65	148
10—1003—DX3W	STANDARD C-8 CAB RACK; HEPT-TUBE FRAME; RIBBED DIAMOND PLATE PANEL WITH HIGH-MOUNT 27"Wx18"H BAR-STYLE WINDOW; 2 CHAIN HANGERS 5903; FULL WIDTH TRAY 3601	70	29.5	65	153
10—1003—DX4	STANDARD C-8 CAB RACK; HEPT-TUBE FRAME; RIBBED DIAMOND PLATE PANEL WITH 2 CHAIN HANGERS 5903; 2 CHAIN TRAYS 3800	70	29.5	65	185
10—1003—DX4W	STANDARD C-8 CAB RACK; HEPT-TUBE FRAME; RIBBED DIAMOND PLATE WITH HIGH-MOUNT 27"Wx18"H BAR-STYLE WINDOW 5000; 2 CHAIN HANGERS 5903; 2 CHAIN TRAYS 3800	70	29.5	65	190
10—1033	STANDARD C-8 CAB RACK; HEPT-TUBE FRAME; RIBBED DIAMOND PLATE PANEL	70	29.5	68	124
10—1033—5000	STANDARD C-8 CAB RACK; HEPT-TUBE FRAME; RIBBED DIAMOND PLATE PANEL WITH HIGH-MOUNT 27"Wx18"H BAR-STYLE WINDOW 5000	70	29.5	68	129
10—1033—5005	STANDARD C-8 CAB RACK; HEPT-TUBE FRAME; RIBBED DIAMOND PLATE PANEL WITH 27"Wx18"H BAR-STYLE WINDOW 5005 CENTER LINE 51" ABOVE FRAME-TOP	70	29.5	68	129
10—1033—592	STANDARD C-8 CAB RACK; HEPT-TUBE FRAME; RIBBED DIAMOND PLATE PANEL WITH HIGH-MOUNT 27"Wx18"H BAR-STYLE WINDOW; SLOPE TOP TOOLBOX 2401 BETWEEN FEET; 2 CHAIN HANGERS 5903; 2 CHAIN TRAYS 3800	70	29.5	68	201
10—1033—DX3	STANDARD C-8 CAB RACK; HEPT-TUBE FRAME; RIBBED DIAMOND PLATE PANEL; 2 CHAIN HANGERS 5903; FULL WIDTH TRAY 3601	70	29.5	68	185
10—1033—DX3W	STANDARD C-8 CAB RACK; HEPT-TUBE FRAME; RIBBED DIAMOND PLATE PANEL WITH HIGH-MOUNT 27"Wx18"H BAR-STYLE WINDOW 5000; 2 CHAIN HANGERS 5903; 2 CHAIN TRAYS 3800	70	29.5	68	190
10—1033—DX4	STANDARD C-8 CAB RACK; HEPT-TUBE FRAME; RIBBED DIAMOND PLATE PANEL; 2 CHAIN HANGERS 5903; 2 CHAIN TRAYS 3800	70	29.5	68	185
10—1033—DX4W	STANDARD C-8 CAB RACK; HEPT-TUBE FRAME; RIBBED DIAMOND PLATE PANEL WITH HIGH-MOUNT 27"Wx18"H BAR-STYLE WINDOW 5000; 2 CHAIN HANGERS 5903; 2 CHAIN TRAYS 3800	70	29.5	68	190
10—1033S	STANDARD C-8 CAB RACK; HEPT-TUBE FRAME; POLISHED PANEL	70	29.5	68	124
10—1083	STANDARD C-8 CAB RACK; HEPT-TUBE FRAME; RIBBED DIAMOND PLATE PANEL	80	29.5	68	131
10—1083—DX3	STANDARD C-8 CAB RACK; HEPT-TUBE FRAME; RIBBED DIAMOND PLATE PANEL WITH 2 CHAIN HANGERS 5903; FULL WIDTH TRAY 3541	80	29.5	68	136
10—1083—DX3W	STANDARD C-8 CAB RACK; HEPT-TUBE FRAME; RIBBED DIAMOND PLATE PANEL WITH HIGH-MOUNT 27"Wx18"H BAR-STYLE WINDOW 5000; 2 CHAIN HANGERS 5903; FULL WIDTH TRAY 3541	80	29.5	68	141
10—1083—DX4	STANDARD C-8 CAB RACK; HEPT-TUBE FRAME; RIBBED DIAMOND PLATE PANEL WITH 2 CHAIN HANGERS 5903; 2 CHAIN TRAYS 3700	80	29.5	68	163
10—1083—DX4W	STANDARD C-8 CAB RACK; HEPT-TUBE FRAME; RIBBED DIAMOND PLATE PANEL WITH HIGH-MOUNT 27"Wx18"H BAR-STYLE WINDOW 5000; 2 CHAIN HANGERS 5903; 2 CHAIN TRAYS 3700	80	29.5	68	168
10—1093	STANDARD C-8 CAB RACK; HEPT-TUBE FRAME; RIBBED DIAMOND PLATE PANEL	86	29.5	68	145
10—1093—DX3	STANDARD C-8 CAB RACK; HEPT-TUBE FRAME; RIBBED DIAMOND PLATE PANEL WITH 2 CHAIN HANGERS 5903; FULL WIDTH TRAY 3508	86	29.5	68	169
10—1093—DX3W	STANDARD C-8 CAB RACK; HEPT-TUBE FRAME; RIBBED DIAMOND PLATE PANEL WITH HIGH-MOUNT 27"Wx18"H BAR-STYLE WINDOW 5000; 2 CHAIN HANGERS 5903; FULL WIDTH TRAY 3508	86	29.5	68	174
10—1093—DX4	STANDARD C-8 CAB RACK; HEPT-TUBE FRAME; RIBBED DIAMOND PLATE PANEL WITH 2 CHAIN HANGERS 5903; 2 CHAIN TRAYS 3700	86	29.5	68	185
10—1093—DX4W	STANDARD C-8 CAB RACK; HEPT-TUBE FRAME; RIBBED DIAMOND PLATE PANEL WITH HIGH-MOUNT 27"Wx18"H BAR-STYLE WINDOW; 2 CHAIN HANGERS 5903; 2 CHAIN TRAYS 3700	86	29.5	68	190
10—1093S	STANDARD C-8 CAB RACK; HEPT-TUBE FRAME; POLISHED PANEL, HEPT-TUBE	86	29.5	68	145
10—1103	STANDARD C-8 CAB RACK; HEPT-TUBE FRAME; RIBBED DIAMOND PLATE PANEL	90	29.5	68	150

CLASS—8 TRUCKS		W"	D"	H"	Lbs
STANDARD CAB RACKS CONTINUED		W"	D"	H"	Lbs
10—1203	STANDARD C-8 CAB RACK; HEPT-TUBE FRAME; RIBBED DIAMOND PLATE PANEL	86	29.5	80	150
CAB RACK — SPACE SAVER		W"	D"	H"	Lbs
10—1072	SPACE SAVER STANDARD C-8 CAB RACK; HEPT-TUBE FRAME; RIBBED DIAMOND PLATE PANEL; FOR 34.5" FRAME WIDTH; ANGLE MOUNTING; ISOLATION SPACERS INCLUDED	70	18	68	147
10—1074	SPACE SAVER STANDARD C-8 CAB RACK; HEPT-TUBE FRAME; RIBBED DIAMOND PLATE PANEL; FOR 34.5" FRAME WIDTH; ANGLE MOUNTING; ISOLATION SPACERS INCLUDED	70	18	65	145
10—1084	SPACE SAVER STANDARD C-8 CAB RACK; HEPT-TUBE FRAME; RIBBED DIAMOND PLATE PANEL; FOR 34.5" FRAME WIDTH; ANGLE MOUNTING; ISOLATION SPACERS INCLUDED	80	18	68	150
10—1094	SPACE SAVER STANDARD C-8 CAB RACK; HEPT-TUBE FRAME; RIBBED DIAMOND PLATE PANEL FOR 34.5" FRAME WIDTH; ANGLE MOUNTING; ISOLATION SPACERS INCLUDED	86	18	68	152
CENTER CABINET		W"	D"	H"	Lbs
10—1013	CAB RACK CENTER CABINET; 8.5"D WITH DIAMOND PLATE DOORS AND STAINLESS STEEL LOCKING T-LATCHES; TOP SHELF (2515) AND CHAIN HANGER (5903NL) INSTALLED; HEPT-TUBE FRAME; RIBBED DIAMOND PLATE PANEL	70	29.5	68	180
10—1074—CE	SPACE SAVER CAB RACK CENTER CABINET; 8.5"D WITH DIAMOND PLATE DOORS AND STAINLESS STEEL LOCKING T-LATCHES; TOP SHELF (2515) AND CHAIN HANGER (5903NL) INSTALLED; HEPT-TUBE FRAME; RIBBED DIAMOND PLATE PANEL; ANGLE MOUNTING; ISOLATION SPACERS INCLUDED	70	18	65	180
10—1094—CE	SPACE SAVER CAB RACK CENTER CABINET; 8.5"D WITH DIAMOND PLATE DOORS AND STAINLESS STEEL LOCKING T-LATCHES; TOP SHELF (2515) AND CHAIN HANGER (5903NL) INSTALLED; HEPT-TUBE FRAME; RIBBED DIAMOND PLATE PANEL; ANGLE MOUNTING; ISOLATION SPACERS INCLUDED	86	18	68	185
10—1110	CAB RACK CENTER CABINET; 8.5"D WITH DIAMOND PLATE DOORS AND STAINLESS STEEL LOCKING T-LATCHES; TOP SHELF (2515) AND CHAIN HANGER (5903NL) INSTALLED; HEPT-TUBE FRAME; RIBBED DIAMOND PLATE PANEL	86	29.5	68	180
ENCLOSURES		W"	D"	H"	Lbs
10—1143	3-COMPARTMENT ENCLOSURE, 14"D WITH DIAMOND PLATE DOORS AND STAINLESS STEEL LOCKING T-LATCHES; CHAIN HANGER (5903NL) IN EACH OUTSIDE COMPARTMENT; 27"WX18"H BAR-STYLE WINDOW 5000; POLISHED BODY	86	29.5	68	309
10—1143S	3-COMPARTMENT ENCLOSURE, 14"D WITH POLISHED ALUMINUM DOORS AND STAINLESS STEEL LOCKING T-LATCHES; CHAIN HANGER (5903NL) IN EACH OUTSIDE COMPARTMENT; 27"WX18"H BAR-STYLE WINDOW 5000; POLISHED BODY	86	29.5	68	309
10—1150	3-COMPARTMENT ENCLOSURE, 14"D WITH DIAMOND PLATE DOORS AND STAINLESS STEEL LOCKING T-LATCHES; CHAIN HANGER (5903NL) IN EACH OUTSIDE COMPARTMENT; POLISHED BODY	86	29.5	68	376
10—1150S	3-COMPARTMENT ENCLOSURE, 14"D WITH POLISHED ALUMINUM DOORS AND STAINLESS STEEL LOCKING T-LATCHES; CHAIN HANGER (5903NL) IN EACH OUTSIDE COMPARTMENT; POLISHED BODY	86	29.5	68	376
10—1151	3-COMPARTMENT ENCLOSURE, 14"D WITH DIAMOND PLATE DOORS AND STAINLESS STEEL LOCKING T-LATCHES; CHAIN HANGER (5903NL) IN EACH OUTSIDE COMPARTMENT; POLISHED BODY	80	29.5	68	310
10—1151S	3-COMPARTMENT ENCLOSURE, 14"D WITH POLISHED ALUMINUM DOORS AND STAINLESS STEEL LOCKING T-LATCHES; CHAIN HANGER (5903NL) IN EACH OUTSIDE COMPARTMENT; POLISHED BODY	80	29.5	68	310
10—1153	3-COMPARTMENT ENCLOSURE, 14"D WITH DIAMOND PLATE DOORS AND STAINLESS STEEL LOCKING T-LATCHES; CHAIN HANGER (5903NL) IN EACH OUTSIDE COMPARTMENT; 27"WX18"H BAR-STYLE WINDOW 5000; POLISHED BODY	80	29.5	68	300
10—1155	2-COMPARTMENT ENCLOSURE, 14"D WITH DIAMOND PLATE DOORS AND STAINLESS STEEL LOCKING T-LATCHES; TOP SHELF (2515) AND CHAIN HANGER (5903NL) INSTALLED IN EACH COMPARTMENT; POLISHED BODY	70	29.5	68	250
10—1160	3-COMPARTMENT MODULAR ENCLOSURE, 8"D WITH DIAMOND PLATE DOORS AND STAINLESS STEEL LOCKING T-LATCHES; CHAIN HANGER (5903NL) IN EACH OUTSIDE COMPARTMENT; INTERNAL UPRIGHTS; MILL FINISH BODY	86	29.5	68	320
10—1167	3-COMPARTMENT MODULAR ENCLOSURE, 14"D WITH DIAMOND PLATE DOORS AND STAINLESS STEEL LOCKING T-LATCHES; CHAIN HANGER (5903NL) IN EACH OUTSIDE COMPARTMENT; INTERNAL UPRIGHTS; MILL FINISH BODY	86	35.5	68	320

CAB RACKS / CAB RACK ENCLOSURES / DROMS

CLASS—8 TRUCKS		W"	D"	H"	Lbs
MOUNTING KITS		W"	D"	H"	Lbs
10—9401	CAB RACK MOUNTING KIT; PLATES AND 19" BOLTS				35
10—9407	LIMITED SPACE CAB RACK MOUNTING KIT; TWO J-HOOKS AND FOUR 19" BOLTS				30
10—9407J	SPACE SAVER MOUNTING KIT: GALVANIZED BRACKETS FOR ANGLE MOUNT WITH TWO J-HOOKS AND FOUR 19" BOLTS				30
10—9469	OFFSET FOOT MOUNTING KIT BRACKET				30
NOTE: Failure to use ProTech mounting kits — and follow the provided directions — will affect the performance and load rating of droms as well as void the warranty.					
DROMS		W"	D"	H"	Lbs
10—1250	DROM, FOR CONVENTIONAL-MODEL POWER UNITS; RIBBED DIAMOND PLATE PANEL; TRI-TUBE; DIAMOND PLATE CARGO DECK CARRIES 1000 Lb/LFT; GUSSET 26" HIGH; SIDE RAIL INSIDE FLANGE TAKES FLAT-HOOK STRAPS	96	30	68	245
10—1253	DROM, FOR CONVENTIONAL-MODEL POWER UNITS; RIBBED DIAMOND PLATE PANEL; TRI-TUBE; DIAMOND PLATE CARGO DECK CARRIES 1000 Lb/LFT; GUSSET 26" HIGH; SIDE RAIL INSIDE FLANGE TAKES FLAT-HOOK STRAPS	86	30	68	225
10—1255	DROM, FOR CONVENTIONAL-MODEL POWER UNITS; RIBBED DIAMOND PLATE PANEL; TRI-TUBE; DIAMOND PLATE CARGO DECK CARRIES 1000 Lb/LFT; GUSSET 26" HIGH; SIDE RAIL INSIDE FLANGE TAKES FLAT-HOOK STRAPS	70	30	68	185
10—1400	DROM, FOR CONVENTIONAL-MODEL POWER UNITS; RIBBED DIAMOND PLATE PANEL; TRI-TUBE; DIAMOND PLATE CARGO DECK CARRIES 1000 Lb/LFT; GUSSET 26" HIGH; SIDE RAIL INSIDE FLANGE TAKES FLAT-HOOK STRAPS	96	48	68	290
10—1403	DROM, FOR CONVENTIONAL-MODEL POWER UNITS; RIBBED DIAMOND PLATE PANEL; TRI-TUBE; DIAMOND PLATE CARGO DECK CARRIES 1000 Lb/LFT; GUSSET 26" HIGH; SIDE RAIL INSIDE FLANGE TAKES FLAT-HOOK STRAPS	86	48	68	265
10—1500	DROM, FOR CONVENTIONAL-MODEL POWER UNITS; RIBBED DIAMOND PLATE PANEL; TRI-TUBE; DIAMOND PLATE CARGO DECK CARRIES 1000 Lb/LFT; GUSSET 26" HIGH; SIDE RAIL INSIDE FLANGE TAKES FLAT-HOOK STRAPS	96	60	68	305
10—1600	DROM, FOR CONVENTIONAL-MODEL POWER UNITS; RIBBED DIAMOND PLATE PANEL; TRI-TUBE; DIAMOND PLATE CARGO DECK CARRIES 1000 Lb/LFT; GUSSET 26" HIGH; SIDE RAIL INSIDE FLANGE TAKES FLAT-HOOK STRAPS	96	72	68	345
10—1603	DROM, FOR CONVENTIONAL-MODEL POWER UNITS; RIBBED DIAMOND PLATE PANEL; TRI-TUBE; DIAMOND PLATE CARGO DECK CARRIES 1000 Lb/LFT; GUSSET 26" HIGH; SIDE RAIL INSIDE FLANGE TAKES FLAT-HOOK STRAPS	86	72	68	315
10—1800	DROM, FOR CONVENTIONAL-MODEL POWER UNITS; RIBBED DIAMOND PLATE PANEL; TRI-TUBE; DIAMOND PLATE CARGO DECK CARRIES 1000 Lb/LFT; GUSSET 26" HIGH; SIDE RAIL INSIDE FLANGE TAKES FLAT-HOOK STRAPS	96	96	68	405
10—1803	DROM, FOR CONVENTIONAL-MODEL POWER UNITS; RIBBED DIAMOND PLATE PANEL; TRI-TUBE; DIAMOND PLATE CARGO DECK CARRIES 1000 Lb/LFT; GUSSET 26" HIGH; SIDE RAIL INSIDE FLANGE TAKES FLAT-HOOK STRAPS	86	96	68	365
DROM CONFIGURED OPTIONS		W"	D"	H"	Lbs
10—2000	3-DOOR ENCLOSURE ADDED TO DROM CAB RACK; 14"D COMPARTMENTS; DIAMOND PLATE DOORS; STAINLESS STEEL KEYED LATCHES; CHAIN HANGERS IN EACH SIDE COMPARTMENT; 50 CF STORAGE; NEOPRENE BULB-TYPE SEALS.	96	14	86	190
10—2010	3-DOOR ENCLOSURE ADDED TO DROM CAB RACK; 14"D COMPARTMENTS; DIAMOND PLATE DOORS; STAINLESS STEEL KEYED LATCHES; CHAIN HANGERS IN EACH SIDE COMPARTMENT 50 CF STORAGE; NEOPRENE BULB-TYPE SEALS	86	14	68	180
DROM MOUNTING KITS — MANDATORY		W"	D"	H"	Lbs
10—9501	MOUNTING KIT FOR DROMS UP TO 48" DEEP				56
10—9507	MOUNTING KIT WITH TWO J-HOOKS FOR DROMS TO 48" DEEP				60
10—9601	MOUNTING KIT FOR DROM ASSEMBLY 54" TO 96" DEEP				60
10—9607	MOUNTING KIT WITH TWO J-HOOKS FOR DROM ASSEMBLY 54" TO 96" DEEP				60
NOTE: Failure to use ProTech mounting kits — and follow the provided directions — will affect the performance and load rating of droms as well as void the warranty.					
CAB RACK, ENCLOSURE AND DROM PRODUCT CONFIGURED OPTIONS					
TOOLBOX		W"	D"	H"	Lbs
10—2401	SLOPED DIAMOND PLATE LID, ALUMINUM TOOLBOX, INSTALLED ON CAB RACK AT TIME OF ORDER	24	25	18	39
10—2401S	SLOPED, POLISHED LID ALUMINUM TOO BOX, INSTALLED ON CAB RACK AT TIME OF ORDER	24	25	18	39

CAB RACK, ENCLOSURE AND DROM PRODUCT CONFIGURED OPTIONS					
WINDOW ASSEMBLY		W"	D"	H"	Lbs
10-5000	WINDOW ASSEMBLY; HIGH-MOUNT, 27"Wx18"H BAR-STYLE WINDOW	27	2	18	11
10-5000-LVR	WINDOW ASSEMBLY; HIGH-MOUNT 27"Wx18"H LOUVER-STYLE WINDOW	27	2	18	11
10-5005	WINDOW ASSEMBLY; 27"Wx18"H LOUVER-STYLE WINDOW INSTALL AT CENTER LINE 51" ABOVE FRAME-TOP	27	2	18	11
10-5010	WINDOW ASSEMBLY; HIGH-MOUNT, 27"Wx18"H EXPANDABLE MESH-STYLE WINDOW	27	2	18	15
10-5020	WINDOW ASSEMBLY; HIGH-MOUNT, BAR-STYLE WINDOW, 70" FULL-WIDTH INSTALL	70	2	18	20
10-5030	WINDOW ASSEMBLY; HIGH-MOUNT, BAR-STYLE WINDOW, 86" FULL-WIDTH INSTALL	86	2	18	22
SHELVES		W"	D"	H"	Lbs
10-2515C	ENCLOSURE SHELF INSTALLATION; 14" SHELF FOR 10-1150; CENTER BOX INSTALLATION	29.5	14.625	1.125	2
10-2515L	ENCLOSURE SHELF INSTALLATION; 14" SHELF FOR 10-1150; LEFT BOX INSTALLATION	28	14.625	1.125	2
10-2515R	ENCLOSURE SHELF INSTALLATION; 14" SHELF FOR 10-1150; RIGHT BOX INSTALLATION	28	14.625	1.125	2
CHAIN HANGERS		W"	D"	H"	Lbs
10-5903	CHAIN HANGER; TOP-OPEN LOCKABLE DIAMOND PLATE COVER; INSTALLED	17.5	4.3	4.5	4
10-5903B	CHAIN HANGER; TOP-OPEN LOCKABLE SMOOTH, POLISHED LID, INSTALLED	17.5	4.3	4.5	4
10-5903S	CHAIN HANGER; TOP-OPEN; LOCKABLE SMOOTH, MILL FINISH COVER; INSTALLED	17.5	4.3	4.5	4
10-5903NL	CHAIN HANGER; NO LID; TYPICALLY FOR ENCLOSURES	17.5	4.3	4.5	3
CHAIN TRAYS		W"	D"	H"	Lbs
10-3315	CAB RACK CHAIN TRAY; CENTER RECESSED PANEL; INSTALLED	26.38	5	28.5	30
10-3400	CAB RACK CHAIN TRAY; BASE MOUNT; INSTALLED	30	20	3	8
10-3420	TOP TARP TRAY, TOP MOUNTED	64	3	15	10
10-3450	DROM CHAIN TRAY; INSTALLED	96	9	8	19
10-3452	DROM CHAIN TRAY; INSTALLED	90	12	10	18
10-3454	DROM CHAIN TRAY; INSTALLED	86	12	10	17
10-3456	DROM CHAIN TRAY; INSTALLED	80	12	10	16
10-3458	DROM CHAIN TRAY; INSTALLED	70	12	10	15
10-3500	CAB RACK CHAIN TRAY; FOR 90"W CAB RACK; INSTALLED	83	12	12	30
10-3500-LID	LID FOR CHAIN TRAY 84"W X 12"D; INSTALLED	84	12	1	5
10-3501	CAB RACK CHAIN TRAY; FOR 90"W CAB RACKS; INSTALLED	86	9	9	30
10-3503	CAB RACK CHAIN TRAY; FOR 86"W CAB RACK; INSTALLED	80	12	10	22
10-3508	CAB RACK CHAIN TRAY; FOR 86"W CAB RACKS; INSTALLED	82	9	9	27
10-3510	CAB RACK CHAIN TRAY; FOR 90" W CAB RACKS; INSTALLED	84	8	7.5	25
10-3518	CAB RACK CHAIN TRAY; FOR 86"W CAB RACKS; INSTALLED	80	8	7.5	24
10-3521	CAB RACK CHAIN TRAY; FOR 82"W CAB RACK; INSTALLED	78	9	7.5	23
10-3540	CAB RACK CHAIN TRAY; FOR 80"W CAB RACK; INSTALLED	74	12	10	27
10-3541	CAB RACK CHAIN TRAY; FOR 80"W CAB RACK; INSTALLED	76.25	9	9	25
10-3548	CAB RACK CHAIN TRAY; FOR 80"W CAB RACK; INSTALLED	74	8	7.5	25
10-3600	CAB RACK CHAIN TRAY; FOR 70"W CAB RACK; INSTALLED	64	12	10	22
10-3600-LID	LID FOR CHAIN TRAY 64"W X 12"D; INSTALLED	64	12	1	4
10-3601	CAB RACK CHAIN TRAY; FOR 70"W CAB RACK; INSTALLED	66	9	9	22
10-3610	CAB RACK CHAIN TRAY; FOR 70"W CAB RACK; INSTALLED	64	8	7.5	25
10-3700	CAB RACK CHAIN TRAY; INSTALLED	24	12	10	12
10-3700-LID	LID FOR CHAIN TRAY 24"W X 12"D; INSTALLED	24	12	1	3
10-3710	CAB RACK CHAIN TRAY; INSTALLED	24	8	25	10
10-3800	CAB RACK CHAIN TRAY; INSTALLED	18	12	10	12
10-3800-LID	LID FOR CHAIN TRAY 18"W X 12"D; INSTALLED	18	12	1	2
10-3810	CAB RACK CHAIN TRAY; INSTALLED	18	8	18	9

CAB RACK, ENCLOSURE AND DROM PRODUCT CONFIGURED OPTIONS					
LIGHTING		W"	D"	H"	Lbs
10-4420	OVAL, SEALED BEAM LIGHT ASSEMBLY - STOP/TAIL/TURN				4
10-4425	ROUND, LIGHT ASSEMBLY - STOP/TAIL/TURN				4
10-4450	BRACKET, BEACON LIGHT BRACKET, 8 INCH DIAMETER, 7 INCHES TALL				5
10-4458	BRACKET, BEACON LIGHT MOUNTING 12 INCHES X 18 INCHES				1
10-9000	LOAD LIGHT BRACKET, WELD-ON STYLE INSTALLED, 2.5 INCHES X 2.5 INCHES				1
10-9009	WIRING, PAIR; LOAD LIGHT BRACKETS				1
ACCESSORIES		W"	D"	H"	Lbs
10-2700	HOSE RACK; INSTALLED	34	13	92	50
10-4210	OVERLOAD WOOD SIGN; INSTALLED ON AIR-ACTUATED SIGN BRACKET	85	3	18	70
10-4460	CHANNEL LIGHT BAR; TWO UPRIGHTS, FLAT MOUNTING SURFACE; WELD-ON STYLE; INSTALLED	48	8.5	32.5	20
10-5200	GRAB HANDLE, WELD-ON STYLE; INSTALLED	0.8	3	25	2
10-5620	AXE & SHOVEL HOLDER; INSTALLED	12	2	1	2
10-7000	TIE-DOWN WINCH; STEEL; BOLT-ON; INSTALLED				10
10-7010	STRAP HOOK - 0.75"; MILD STEEL INSTALLED	0.75	3	32	1
CLASS-8 ACCESSORIES SOLD INDIVIDUALLY					
RACK MOUNT CHAIN HANGERS		W"	D"	H"	Lbs
11-5903	CAB RACK MOUNT CHAIN HANGER; TOP-OPEN LOCKABLE DIAMOND PLATE COVER; SHIPS LOOSE	17.5	4.3	4.5	4
11-5903B	CAB RACK MOUNT CHAIN HANGER; TOP-OPEN LOCKABLE, SMOOTH, POLISHED COVER; SHIPS LOOSE	17.5	4.3	4.5	4
11-5903NL	CAB RACK MOUNT CHAIN HANGER, NO LID; SHIPS LOOSE	17.5	4.3	4.5	3
11-5903S	CAB RACK MOUNT CHAIN HANGER, SMOOTH MILL FINISH COVER; SHIPS LOOSE	17.5	4.3	4.5	4
CHAIN TRAYS		W"	D"	H"	Lbs
10-3520	CHAIN TRAY, RETROFIT, FOR 82"W CAB RACK; SHIPS LOOSE	78	9	7.5	23
11-3450	DROM CHAIN TRAY; SHIPS LOOSE	96	9	8	19
11-3500	CAB RACK CHAIN TRAY; FOR 90"W CAB RACK; SHIPS LOOSE	83	12	12	30
11-3503	CAB RACK CHAIN TRAY, 12"W FOR 86"W CAB RACKS; SHIPS LOOSE	80	12	10	22
11-3510	CAB RACK CHAIN TRAY, 8"W FOR 90"W CAB RACKS; SHIPS LOOSE	84	8	7.5	25
11-3518	CAB RACK CHAIN TRAY, 8"W FOR 86"W CAB RACKS; SHIPS LOOSE	80	8	7.5	24
11-3540	CAB RACK CHAIN TRAY, 12"W FOR 80"W CAB RACKS; SHIPS LOOSE	74	12	10	27
11-3548	CAB RACK CHAIN TRAY, 8"W FOR 80"W CAB RACKS; SHIPS LOOSE	74	8	7.5	25
11-3600	CAB RACK CHAIN TRAY, 12"W FOR 70"W CAB RACKS; SHIPS LOOSE	64	12	10	22
11-3610	CAB RACK CHAIN TRAY, 8"W FOR 70"W CAB RACKS; SHIPS LOOSE	64	8	7.5	25
11-3700	CAB RACK CHAIN TRAY; SHIPS LOOSE	24	12	10	12
11-3710	CAB RACK CHAIN TRAY; SHIPS LOOSE	24	8	25	10
11-3800	CAB RACK CHAIN TRAY; SHIPS LOOSE	18	12	10	12
11-3810	CAB RACK CHAIN TRAY; SHIPS LOOSE	18	8	18	9
FRAME MOUNT CHAIN HANGERS		W"	D"	H"	Lbs
35-5911	FRAME-MOUNT CHAIN HANGER; REMOVABLE, DIAMOND PLATE COVER; 4-HOLE BASE	9.25	18.6	9.25	25
35-5911FL	FRAME-MOUNT CHAIN HANGER; FREIGHTLINER; REMOVABLE, DIAMOND PLATE COVER; 8-HOLE BASE	9.25	18.6	9.25	25
35-5918	FRAME-MOUNT CHAIN HANGER; HINGED, DIAMOND PLATE COVER; 4-HOLE BASE	9.25	18.6	9.25	25
35-5918FL	FRAME-MOUNT CHAIN HANGER; FREIGHTLINER; HINGED, DP COVER; 8-HOLE BASE	9.25	18.6	9.25	25
35-5918FLNL	FRAME-MOUNT CHAIN HANGER; FREIGHTLINER; NO COVER; 8-HOLE BASE	7.75	18.6	9.25	23
35-5950	FRAME-MOUNT CHAIN HANGER; REMOVABLE DIAMOND PLATE COVER; 4-HOLE BASE	9.25	24.5	9.25	29
35-5950FL	FRAME-MOUNT CHAIN HANGER; FREIGHTLINER; REMOVABLE DP COVER; 8-HOLE BASE	9.25	24.5	9.25	29

CAB RACK, ENCLOSURE AND DROM PRODUCT CONFIGURED OPTIONS					
FRAME MOUNT CHAIN HANGERS CONTINUED		W"	D"	H"	Lbs
35-5950KW	FRAME-MOUNT CHAIN HANGER; KENWORTH; REMOVABLE DP COVER; 4-HOLE BASE	9.25	24.5	9.38	30
35-5950KWCP	FRAME-MOUNT CHAIN HANGER; KENWORTH; REMOVABLE DP COVER; CHAIN PIN; 4-HOLE BASE	9.25	24.75	9.38	32
35-5950NL	FRAME-MOUNT CHAIN HANGER; NO COVER; 4-HOLE BASE	7.75	24.5	9.25	27
35-5950S	FRAME-MOUNT CHAIN HANGER; REMOVABLE POLISHED COVER; 4-HOLE BASE	9.25	24.5	9.25	29
35-5951	FRAME-MOUNT CHAIN HANGER; HINGED DIAMOND PLATE COVER; 4-HOLE BASE	9.25	24.6	9.26	29
35-5951FL	FRAME-MOUNT CHAIN HANGER; FREIGHTLINER; HINGED DP COVER; 8-HOLE BASE	9.25	24.6	9.27	29
35-5951KW	FRAME-MOUNT CHAIN HANGER; KENWORTH; HINGED DP COVER; 4-HOLE BASE	9.25	24.6	9.28	29
35-5951S	FRAME-MOUNT CHAIN HANGER; HINGED POLISHED COVER; 4-HOLE BASE	9.25	24.6	9.29	29
35-5962GH	FRAME-MOUNT CHAIN HANGER; NO COVER; CENTER LOCK BAR; 12-HOLE BASE	9.25	24.4	9.38	28
35-5975	FRAME-MOUNT CHAIN HANGER; CENTER PIVOT DIAMOND PLATE COVER; 8-HOLE BASE	8.75	24.4	9.13	35
LIGHTS, BARS AND BRACKETS		W"	D"	H"	Lbs
11-9000	LOAD LIGHT BRACKET, WELD-ON STYLE. 2.5" X 2.5"; SHIPS LOOSE				1
35-4470	ALUMINUM LIGHT BAR, FRAME MOUNT, 2 HOLES, 5-3/4"H X 12-1/2"W	12.5	3	6	3
35-4480	LIGHT BAR, FRAME MOUNT, 4 HOLES, 5-3/4"H X 42-1/4"W	42.25	3	6	8
35-4490	LIGHT BAR, FRAME MOUNT, 6 HOLES, 17"H X 46.7 - 1/2 W	46.7	3	17	12
90-540900	LOAD LIGHT; SHIPS LOOSE; 4.75 INCH DIAMETER				3
11-5200	GRAB HANDLE; SHIPS LOOSE	0.8	3	25	2
11-7000	TIE-DOWN WINCH; BOLT-ON STEEL DRILL ONLY; SHIPS LOOSE				10
35-4300	HOSE TENDER FOR AIR/ELECTRICAL; STAINLESS STEEL; X-FRAME	32	6	4	10
35-9943	HOSE TENDER MOUNTING KIT	3	2	6.3	4
11-4210	OVERLOAD WOOD SIGN ON AIR-ACTUATED SIGN BRACKET NOT INSTALLED	85	3	18	70
LOAD LOCK CARRIERS		W"	D"	H"	Lbs
35-5504	2-BAR LOAD LOCK CARRIER; SINGLE CLAMP	10	5	4	1
35-5505	4-BAR LOAD LOCK CARRIER; SINGLE CLAMP	16	5	4	2
35-5509	2-BAR LOAD LOCK CARRIER; VERTICAL MOUNT; SINGLE CLAMP WITH BOOT	10	5	4	2
35-5509-10	2-BAR LOAD LOCK CARRIER TRAY ASSEMBLY; NOT INSTALLED	10	5	4	1
35-5510	4-BAR LOAD LOCK CARRIER; VERTICAL MOUNT; SINGLE CLAMP W/BOOT	16	5	4	4
35-5510-10	4-BAR LOAD LOCK CARRIER TRAY ASSEMBLY; NOT INSTALLED	16	5	4	1
35-5514	2-BAR LOAD LOCK CARRIER; HORIZONTAL MOUNT; DUAL CLAMP	10	5	4	2
35-5515	4-BAR LOAD LOCK CARRIER; HORIZONTAL MOUNT; DUAL CLAMP	16	5	4	4
FRAME DECK COVERS		W"	D"	H"	Lbs
35-5320	FRAME DECK COVER: DIAMOND PLATE; ALUMINUM; NO STIFFENER	24	34	1	16
35-5330	FRAME DECK COVER: DIAMOND PLATE; ALUMINUM; NO STIFFENER	36		1	22
35-5340	FRAME DECK COVER: DIAMOND PLATE; ALUMINUM; NO STIFFENER	48	34	1	26
35-5350	FRAME DECK COVER: DIAMOND PLATE; ALUMINUM; NO STIFFENER	60	34	1	33
35-5360	FRAME DECK COVER: DIAMOND PLATE; ALUMINUM; NO STIFFENER	72	34	1	40
35-5370	FRAME DECK COVER: DIAMOND PLATE; ALUMINUM; NO STIFFENER	84	34	1	44
35-5380	FRAME DECK COVER: DIAMOND PLATE; ALUMINUM; NO STIFFENER	96	34	1	55
35-5390	FRAME DECK COVER: DIAMOND PLATE; ALUMINUM; NO STIFFENER	108	34	1	67
35-5395	FRAME DECK COVER: DIAMOND PLATE; ALUMINUM; NO STIFFENER	120	34	1	71
35-5400	FRAME DECK COVER; ALUMINUM BAR GRATE-STYLE; INCLUDES MOUNTING KIT [N.B. Meets requirements for walking surface]	36	34	1	23
35-5420	FRAME DECK COVER: DIAMOND PLATE; ALUMINUM; WITH STIFFENERS; INCLUDES MOUNTING KIT	24	34	1	18
35-5425	FRAME DECK COVER; GRIP STRUT*; INCLUDES MOUNTING KIT [N.B. Meets requirements for walking surface]	24	34	2.5	16
35-5430	FRAME DECK COVER: DIAMOND PLATE; ALUMINUM; WITH STIFFENERS; INCLUDES MOUNTING KIT	36	34	1	24
35-5435	FRAME DECK COVER; GRIP STRUT*; INCLUDES MOUNTING KIT [N.B. Meets requirements for walking surface]	36	34	2.5	22

CAB RACKS / CAB RACK ENCLOSURES / DROMS

CAB RACK, ENCLOSURE AND DROM PRODUCT CONFIGURED OPTIONS					
FRAME DECK COVERS CONTINUED		W"	D"	H"	Lbs
35-5440	FRAME DECK COVER: DIAMOND PLATE; ALUMINUM; WITH STIFFENERS; INCLUDES MOUNTING KIT	48	34	1	29
35-5445	FRAME DECK COVER; GRIP STRUT®; INCLUDES MOUNTING KIT [N.B. Meets requirements for walking surface]	48	34	2.5	29
35-5450	FRAME DECK COVER: DIAMOND PLATE; ALUMINUM; WITH STIFFENERS; INCLUDES MOUNTING KIT	60	34	1	36
35-5455	FRAME DECK COVER; GRIP STRUT®; INCLUDES MOUNTING KIT [N.B. Meets requirements for walking surface]	60	34	2.5	34
35-5460	FRAME DECK COVER: DIAMOND PLATE; ALUMINUM; WITH STIFFENERS; INCLUDES MOUNTING KIT	72	34	1	43
35-5465	FRAME DECK COVER; GRIP STRUT®; INCLUDES MOUNTING KIT [N.B. Meets requirements for walking surface]	72	34	2.5	40
35-5470	FRAME DECK COVER: DIAMOND PLATE; ALUMINUM; WITH STIFFENERS; INCLUDES MOUNTING KIT	84	34	1	47
35-5480	FRAME DECK COVER: DIAMOND PLATE; ALUMINUM; WITH STIFFENERS; INCLUDES MOUNTING KIT	96	34	1	59
35-5490	FRAME DECK COVER: DIAMOND PLATE; ALUMINUM; WITH STIFFENERS; INCLUDES MOUNTING KIT	108	34	1	71
35-5495	FRAME DECK COVER: DIAMOND PLATE; ALUMINUM; WITH STIFFENERS; INCLUDES MOUNTING KIT	120	34	1	75
FRAME DECK COVER MOUNTING KITS		W"	D"	H"	Lbs
35-9900	MOUNTING KIT FOR DIAMOND PLATE FRAME DECK COVERS UP TO 48"W; SHIPS LOOSE				4
35-9905	MOUNTING KIT FOR DIAMOND PLATE FRAME DECK COVERS, OVER 48"W; SHIPS LOOSE				5
35-9910	MOUNTING KIT ALUMINUM BAR GRATE-STYLE FRAME DECK COVERS; SHIPS LOOSE				4
35-9922	MOUNTING KIT FOR GRIP STRUT® STYLE DECK COVERS; SHIPS LOOSE				5
FRAME STEPS		W"	D"	H"	Lbs
35-5225	FRAME MOUNT STEP FOR DROM; ALUMINUM; SHIPS LOOSE	12	5	26	12
35-5250	FRAME MOUNT STEP; ALUMINUM; SHIPS LOOSE	12	13.5	24	11
35-5260	FRAME MOUNT STEP; ALUMINUM; SHIPS LOOSE	18	13.5	24	12
35-5270	FRAME MOUNT STEP; ALUMINUM; SHIPS LOOSE	24	13.5	24	13
MEDIUM DUTY TO CLASS-8 ALUMINUM STORAGE AND TOOLBOX PRODUCTS					
ALUMINUM BACK PACK BOXES		W"	D"	H"	Lbs
20-2712	BACK PACK BOX, NOTCHED FLOOR; POLISHED DOORS	84	24	56	300
20-2714	BACK PACK BOX; FLAT FLOOR; POLISHED DOORS	84	24	56	300
20-2717	BACK PACK BOX; FLAT FLOOR; STAINLESS DOORS	84	24	56	300
20-2732	BACK PACK BOX; NOTCHED FLOOR; DIAMOND PLATE DOORS	84	24	56	300
20-2734	BACK PACK BOX; FLAT FLOOR; DIAMOND PLATE DOORS	84	24	56	300
20-2737	BACK PACK BOX, NOTCHED FLOOR; STAINLESS DOORS	84	24	56	300
ALUMINUM BATTERY BOXES		W"	D"	H"	Lbs
20-2953	ALUMINUM BATTERY BOX, STEPLESS; DIAMOND PLATE COVER; CLAMP-STYLE COVER LATCH; BRACKETS NOT INCLUDED	30	22	15	53
20-2955	ALUMINUM BATTERY BOX; GRIP STRUT® BOTTOM STEP WITH 7" RISE; DIAMOND PLATE COVER; CLAMP-STYLE COVER LATCH; BRACKETS NOT INCLUDED	30	22	15	61
20-2957	ALUMINUM BATTERY BOX; SINGLE GRIP STRUT® TOP STEP; DIAMOND PLATE COVER; CLAMP-STYLE COVER LATCH; BRACKETS NOT INCLUDED	30	22	15	61
20-2959	ALUMINUM BATTERY BOX; GRIP STRUT® STEPS, TOP AND BOTTOM; DIAMOND PLATE COVER; CLAMP-STYLE COVER LATCH; BRACKETS NOT INCLUDED	30	30	15	70
20-9953	BATTERY BOX FLAT- BAR CLAMP KIT WITH J-HOOKS				4
ALUMINUM IN-FRAME TOOLBOXES		W"	D"	H"	Lbs
20-2647	ALUMINUM IN-FRAME TOOLBOX; DIAMOND PLATE COVER; BULB SEALS; HINGE HASP; INCLUDES MOUNTING KIT	30	22	8	35
20-2649	ALUMINUM IN-FRAME TOOLBOX; DIAMOND PLATE COVER; BULB SEALS; HINGE HASP; INCLUDES MOUNTING KIT	30	22	10	40
20-2650	ALUMINUM IN-FRAME NOTCHED TOOLBOX; DIAMOND PLATE COVER; BULB SEALS; HINGE HASP; INCLUDES MOUNTING KIT	30	22	12	45
ALUMINUM CAB-ENTRY BOXES		W"	D"	H"	Lbs
20-2909-24	ALUMINUM CAB ENTRY BOX; GRIP STRUT® STEP; FULL HINGE, UP-SWING LID, BULB SEALS; STAINLESS STEEL KEYED T-LOCK; PETERBILT	24	30	15	70
20-2909-31	ALUMINUM CAB ENTRY BOX; GRIP STRUT® STEP; FULL HINGE, UP-SWING LID, BULB SEALS; STAINLESS STEEL KEYED T-LOCK; PETERBILT	31	30	15	80

MEDIUM DUTY TO CLASS—8 ALUMINUM STORAGE AND TOOLBOX PRODUCTS								
ALUMINUM CAB—ENTRY BOXES CONTINUED					W"	D"	H"	Lbs
20—2911—24	ALUMINUM CAB ENTRY BOX; GRIP STRUT® STEP; FULL HINGE, UP-SWING LID, BULB SEALS; STAINLESS STEEL KEYED T-LOCK; BRACKETS NOT INCLUDED	24	30	15	50			
20—2911—31	ALUMINUM CAB ENTRY BOX; GRIP STRUT® STEP; FULL HINGE, UP-SWING LID, BULB SEALS; STAINLESS STEEL KEYED T-LOCK; BRACKETS NOT INCLUDED	31	30	15	60			
20—2944	ALUMINUM CAB ENTRY BOX; GRIP STRUT® STEP; FULL HINGE, UP-SWING LID, BULB SEALS; STAINLESS STEEL KEYED T-LOCK; FREIGHTLINER	36	25	18	80			
20—9751	ANGLE MOUNT BRACKETS (PAIR) FOR CAB-ENTRY STEP BOX				20			
ALUMINUM STEP BOXES					W"	D"	H"	Lbs
20—2450	ALUMINUM STEP BOX; .105 DIAMOND PLATE ALUMINUM LID; GRIP STRUT® STEP; BULB SEALS; STAINLESS STEEL KEYED T-LOCK; INTERNAL BRACKETS	12	28	25	41			
20—2450S	ALUMINUM STEP BOX; .112 POLISHED ALUMINUM LID; GRIP STRUT® STEP; BULB SEALS; STAINLESS STEEL KEYED T-LOCK; INTERNAL BRACKETS	12	28	25	41			
20—2453	ALUMINUM STEP BOX, TOP-STEP-ONLY; .105 DIAMOND PLATE ALUMINUM LID; GRIP STRUT® STEP; BULB SEALS; STAINLESS STEEL KEYED T-LOCK; INTERNAL BRACKETS	12	20	25	30			
20—2453S	ALUMINUM STEP BOX, TOP-STEP-ONLY; .112 POLISHED ALUMINUM LID; GRIP STRUT® STEP; BULB SEALS; STAINLESS STEEL KEYED T-LOCK; INTERNAL BRACKETS	12	20	25	30			
20—2460	ALUMINUM STEP BOX; .105 DIAMOND PLATE ALUMINUM LID; GRIP STRUT® STEP; BULB SEALS; STAINLESS STEEL KEYED T-LOCK; INTERNAL BRACKETS	18	28	25	50			
20—2460S	ALUMINUM STEP BOX; .112 POLISHED ALUMINUM LID; GRIP STRUT® STEP; BULB SEALS; STAINLESS STEEL KEYED T-LOCK; INTERNAL BRACKETS	18	28	25	50			
20—2463	ALUMINUM STEP BOX, TOP-STEP-ONLY; .105 DIAMOND PLATE ALUMINUM LID; GRIP STRUT® STEP; BULB SEALS; STAINLESS STEEL KEYED T-LOCK; INTERNAL BRACKETS	18	20	25	35			
20—2463S	ALUMINUM STEP BOX, TOP-STEP-ONLY; .112 POLISHED ALUMINUM LID; GRIP STRUT® STEP; BULB SEALS; STAINLESS STEEL KEYED T-LOCK; INTERNAL BRACKETS	18	20	25	35			
20—2470	ALUMINUM STEP BOX; .105 DIAMOND PLATE ALUMINUM LID; GRIP STRUT® STEP; BULB SEALS; STAINLESS STEEL KEYED T-LOCK; INTERNAL BRACKETS	24	28	25	58			
20—2470S	ALUMINUM STEP BOX; .112 POLISHED ALUMINUM LID; GRIP STRUT® STEP; BULB SEALS; STAINLESS STEEL KEYED T-LOCK; INTERNAL BRACKETS	24	28	25	58			
20—2473	ALUMINUM STEP BOX, TOP-STEP-ONLY; .105 DIAMOND PLATE ALUMINUM LID; GRIP STRUT® STEP; BULB SEALS; STAINLESS STEEL KEYED T-LOCK; INTERNAL BRACKETS	24	20	25	40			
20—2473S	ALUMINUM STEP BOX, TOP-STEP-ONLY; .112 POLISHED ALUMINUM LID; GRIP STRUT® STEP; BULB SEALS; STAINLESS STEEL KEYED T-LOCK; INTERNAL BRACKETS	24	20	25	40			
20—2480	ALUMINUM STEP BOX; .105 DIAMOND PLATE ALUMINUM LID; GRIP STRUT® STEP; BULB SEALS; STAINLESS STEEL KEYED T-LOCK; EXTERNAL BRACKETS NOT INCLUDED	30	28	25	61			
20—2480S	ALUMINUM STEP BOX; .112 POLISHED ALUMINUM LID; GRIP STRUT® STEP; BULB SEALS; STAINLESS STEEL KEYED T-LOCK; EXTERNAL BRACKETS NOT INCLUDED	30	28	25	61			
20—2483	ALUMINUM STEP BOX, TOP-STEP-ONLY; .105 DIAMOND PLATE ALUMINUM LID; GRIP STRUT® STEP; BULB SEALS; STAINLESS STEEL KEYED T-LOCK; INTERNAL BRACKETS	30	20	25	52			
20—2483S	ALUMINUM STEP BOX, TOP-STEP-ONLY; .112 POLISHED ALUMINUM LID; GRIP STRUT® STEP; BULB SEALS; STAINLESS STEEL KEYED T-LOCK; INTERNAL BRACKETS	30	20	25	52			
20—2490	ALUMINUM STEP BOX; .105 DIAMOND PLATE ALUMINUM LID; GRIP STRUT® STEP; BULB SEALS; STAINLESS STEEL KEYED T-LOCK; EXTERNAL BRACKETS NOT INCLUDED	36	28	25	70			
20—2490S	ALUMINUM STEP BOX; .112 POLISHED ALUMINUM LID; GRIP STRUT® STEP; BULB SEALS; STAINLESS STEEL KEYED T-LOCK; EXTERNAL BRACKETS NOT INCLUDED	36	28	25	70			
20—2493	ALUMINUM STEP BOX, TOP-STEP-ONLY; .105 DIAMOND PLATE ALUMINUM LID; GRIP STRUT® STEP; BULB SEALS; STAINLESS STEEL KEYED T-LOCK; BRACKETS NOT INCLUDED	36	20	25	50			
20—2493S	ALUMINUM STEP BOX, TOP-STEP-ONLY; .112 POLISHED ALUMINUM LID; GRIP STRUT® STEP; BULB SEALS; STAINLESS STEEL KEYED T-LOCK; BRACKETS NOT INCLUDED	36	20	25	50			
ALUMINUM STEPLESS BOXES					W"	D"	H"	Lbs
20—2455	ALUMINUM TOOLBOX, STEPLESS; SLOPED, .105 DIAMOND PLATE ALUMINUM LID; BULB SEALS; STAINLESS STEEL KEYED T-LOCK; INTERNAL BRACKETS	12	20	22	30			
20—2455S	ALUMINUM TOOLBOX, STEPLESS; SLOPED, .112 POLISHED ALUMINUM LID; BULB SEALS; STAINLESS STEEL KEYED T-LOCK; INTERNAL BRACKETS	12	20	22	30			
20—2465	ALUMINUM TOOLBOX, STEPLESS; SLOPED, .105 DIAMOND PLATE ALUMINUM LID; BULB SEALS; STAINLESS STEEL KEYED T-LOCK; INTERNAL BRACKETS	18	20	22	39			
20—2465S	ALUMINUM TOOLBOX, STEPLESS; SLOPED, .112 POLISHED ALUMINUM LID; BULB SEALS; STAINLESS STEEL KEYED T-LOCK; INTERNAL BRACKETS	18	20	22	39			
20—2475	ALUMINUM TOOLBOX, STEPLESS; SLOPED, .105 DIAMOND PLATE ALUMINUM LID; BULB SEALS; STAINLESS STEEL KEYED T-LOCK; INTERNAL BRACKETS	22	20	22	40			
20—2475S	ALUMINUM TOOLBOX, STEPLESS; SLOPED, .112 POLISHED ALUMINUM LID; BULB SEALS; STAINLESS STEEL KEYED T-LOCK; INTERNAL BRACKETS	22	20	22	40			

TOOL AND STORAGE BOXES

MEDIUM DUTY TO CLASS—8 ALUMINUM STORAGE AND TOOLBOX PRODUCTS					
ALUMINUM STEPLESS BOXES CONTINUED		W"	D"	H"	Lbs
20-2485	ALUMINUM TOOLBOX, STEPLESS; SLOPED, .105 DIAMOND PLATE ALUMINUM LID; BULB SEALS; STAINLESS STEEL KEYED T-LOCK; BRACKETS NOT INCLUDED	30	20	22	45
20-2485S	ALUMINUM TOOLBOX, STEPLESS; SLOPED, .112 POLISHED ALUMINUM LID; BULB SEALS; STAINLESS STEEL KEYED T-LOCK; BRACKETS NOT INCLUDED	30	20	22	45
20-2495	ALUMINUM TOOLBOX, STEPLESS; SLOPED, .105 DIAMOND PLATE ALUMINUM LID; BULB SEALS; STAINLESS STEEL KEYED T-LOCK; BRACKETS NOT INCLUDED	36	20	22	53
20-2495S	ALUMINUM TOOLBOX, STEPLESS; SLOPED, .112 POLISHED ALUMINUM LID; BULB SEALS; STAINLESS STEEL KEYED T-LOCK; BRACKETS NOT INCLUDED	36	20	22	53
ALUMINUM STORAGE AND TOOLBOXES		W"	D"	H"	Lbs
20-2004	ALUMINUM BOX, MILL FINISH .125 BODY; POLISHED, .112 ALUMINUM SINGLE DROP-DOWN DOOR; LOCKING T-HANDLE; LOCKING T-HANDLE	24	24	24	55
20-2004D	ALUMINUM BOX, MILL FINISH .125 BODY; DIAMOND PLATE, .105 ALUMINUM, .105 ALUMINUM, SINGLE DROP-DOWN DOOR; LOCKING T-HANDLE	24	24	24	55
20-2004DL	ALUMINUM BOX, MILL FINISH .125 BODY; DIAMOND PLATE, .105 ALUMINUM, SINGLE LEFT-HAND SIDE-SWING DOOR; LOCKING T-HANDLE	24	24	24	55
20-2004DR	ALUMINUM BOX, MILL FINISH .125 BODY; DIAMOND PLATE, .105 ALUMINUM, SINGLE RIGHT-HAND SIDE-SWING DOOR; LOCKING T-HANDLE	24	24	24	55
20-2004L	ALUMINUM BOX, MILL FINISH .125 BODY; POLISHED, .112 ALUMINUM SINGLE LEFT-HAND SIDE-SWING DOOR; LOCKING T-HANDLE	24	24	24	55
20-2004R	ALUMINUM BOX, MILL FINISH .125 BODY; POLISHED, .112 ALUMINUM SINGLE RIGHT-HAND SIDE-SWING DOOR; LOCKING T-HANDLE	24	24	24	55
20-2004SS	ALUMINUM BOX, MILL FINISH .125 BODY; STAINLESS STEEL, SINGLE DROP-DOWN DOOR; LOCKING T-HANDLE	24	24	24	55
20-2005	ALUMINUM BOX, MILL FINISH .125 BODY; POLISHED, .112 ALUMINUM SINGLE DROP-DOWN DOOR; LOCKING T-HANDLE	30	24	24	62
20-2005D	ALUMINUM BOX, MILL FINISH .125 BODY; DIAMOND PLATE, .105 ALUMINUM, SINGLE DROP-DOWN DOOR; LOCKING T-HANDLE	30	24	24	62
20-2005DL	ALUMINUM BOX, MILL FINISH .125 BODY; DIAMOND PLATE, .105 ALUMINUM, SINGLE LEFT-HAND SIDE-SWING DOOR; LOCKING T-HANDLE	30	24	24	62
20-2005DR	ALUMINUM BOX, MILL FINISH .125 BODY; DIAMOND PLATE, .105 ALUMINUM, SINGLE RIGHT-HAND SIDE-SWING DOOR; LOCKING T-HANDLE	30	24	24	62
20-2005L	ALUMINUM BOX, MILL FINISH .125 BODY; POLISHED, .112 ALUMINUM SINGLE LEFT-HAND SIDE-SWING DOOR; LOCKING T-HANDLE	30	24	24	62
20-2005R	ALUMINUM BOX, MILL FINISH .125 BODY; POLISHED, .112 ALUMINUM SINGLE RIGHT-HAND SIDE-SWING DOOR; LOCKING T-HANDLE	30	24	24	62
20-2005SS	ALUMINUM BOX, MILL FINISH .125 BODY; STAINLESS STEEL SINGLE DROP-DOWN DOOR; LOCKING T-HANDLE	30	24	24	62
20-2009	ALUMINUM BOX, MILL FINISH .125 BODY; POLISHED, .105 ALUMINUM, SINGLE DROP-DOWN DOOR; LOCKING T-HANDLE	18	12	15	23
20-2009D	ALUMINUM BOX, MILL FINISH .125 BODY; DIAMOND PLATE, .105 ALUMINUM, SINGLE DROP-DOWN DOOR; LOCKING T-HANDLE	18	12	15	23
20-2010	ALUMINUM BOX, MILL FINISH .125 BODY; POLISHED, .105 ALUMINUM, SINGLE DROP-DOWN DOOR; LOCKING T-HANDLE	24	12	15	28
20-2010D	ALUMINUM BOX, MILL FINISH .125 BODY; DIAMOND PLATE, .105 ALUMINUM, SINGLE DROP-DOWN DOOR; LOCKING T-HANDLE	24	12	15	28
20-2011	ALUMINUM BOX, MILL FINISH .125 BODY; POLISHED, .105 ALUMINUM, SINGLE DROP-DOWN DOOR; LOCKING T-HANDLE	30	12	15	34
20-2011D	ALUMINUM BOX, MILL FINISH .125 BODY; DIAMOND PLATE, .105 ALUMINUM, SINGLE DROP-DOWN DOOR; LOCKING T-HANDLE	30	12	15	34
20-2013	ALUMINUM BOX, MILL FINISH .125 BODY; POLISHED, .112 ALUMINUM SINGLE DROP-DOWN DOOR; LOCKING T-HANDLE	18	15	15	26
20-2013D	ALUMINUM BOX, MILL FINISH .125 BODY; DIAMOND PLATE, .105 ALUMINUM, SINGLE DROP-DOWN DOOR; LOCKING T-HANDLE	18	15	15	26
20-2013S	ALUMINUM BOX, MILL FINISH .125 BODY; POLISHED, .112 ALUMINUM SINGLE SIDE-SWING DOOR; LOCKING T-HANDLE; SPECIFY LEFT or RIGHT SWING	18	15	15	26
20-2015	ALUMINUM BOX, MILL FINISH .125 BODY; POLISHED, .112 ALUMINUM SINGLE DROP-DOWN DOOR; LOCKING T-HANDLE	24	15	15	31
20-2015D	ALUMINUM BOX, MILL FINISH .125 BODY; DIAMOND PLATE, .105 ALUMINUM, SINGLE DROP-DOWN DOOR; LOCKING T-HANDLE	24	15	15	31
20-2015S	ALUMINUM BOX, MILL FINISH .125 BODY; POLISHED, .112 ALUMINUM SINGLE SIDE-SWING DOOR; LOCKING T-HANDLE; SPECIFY LEFT or RIGHT SWING	24	15	15	31
20-2017	ALUMINUM BOX, MILL FINISH .125 BODY; POLISHED, .112 ALUMINUM SINGLE DROP-DOWN DOOR; LOCKING T-HANDLE	30	15	15	39

MEDIUM DUTY TO CLASS—8 ALUMINUM STORAGE AND TOOLBOX PRODUCTS					
ALUMINUM STORAGE AND TOOLBOXES CONTINUED		W"	D"	H"	Lbs
20—2017D	ALUMINUM BOX, MILL FINISH .125 BODY; DIAMOND PLATE, .105 ALUMINUM, DROP-DOWN DOOR; LOCKING T-HANDLE	30	15	15	39
20—2017S	ALUMINUM BOX, MILL FINISH .125 BODY; POLISHED, .112 ALUMINUM SINGLE SIDE-SWING DOOR; LOCKING T-HANDLE; SPECIFY LEFT or RIGHT SWING	30	15	15	39
20—2068	ALUMINUM BOX, MILL FINISH .125 BODY; POLISHED, .112 ALUMINUM SINGLE DROP-DOWN DOOR; LOCKING T-HANDLE	18	18	18	31
20—2068D	ALUMINUM BOX, MILL FINISH .125 BODY; DIAMOND PLATE, .105 ALUMINUM, SINGLE DROP-DOWN DOOR; LOCKING T-HANDLE	18	18	18	31
20—2068DL	ALUMINUM BOX, MILL FINISH .125 BODY; DIAMOND PLATE, .105 ALUMINUM, LEFT-HAND SIDE-SWING DOOR; LOCKING T-HANDLE	18	18	18	31
20—2068DR	ALUMINUM BOX, MILL FINISH .125 BODY; DIAMOND PLATE, .105 ALUMINUM, RIGHT-HAND SIDE-SWING DOOR; LOCKING T-HANDLE	18	18	18	31
20—2068L	ALUMINUM BOX, MILL FINISH .125 BODY; POLISHED, .112 ALUMINUM LEFT-HAND SIDE-SWING DOOR; LOCKING T-HANDLE	18	18	18	31
20—2068R	ALUMINUM BOX, MILL FINISH .125 BODY; POLISHED, .112 ALUMINUM RIGHT-HAND SIDE-SWING DOOR; LOCKING T-HANDLE	18	18	18	31
20—2068SS	ALUMINUM BOX, MILL FINISH .125 BODY; STAINLESS STEEL, SINGLE DROP-DOWN DOOR; LOCKING T-HANDLE	18	18	18	31
20—2070	ALUMINUM BOX, MILL FINISH .125 BODY; POLISHED, .112 ALUMINUM SINGLE DROP-DOWN DOOR; LOCKING T-HANDLE	24	18	18	37
20—2070D	ALUMINUM BOX, MILL FINISH .125 BODY; DIAMOND PLATE, .105 ALUMINUM, SINGLE DROP-DOWN DOOR; LOCKING T-HANDLE	24	18	18	37
20—2070DL	ALUMINUM BOX, MILL FINISH .125 BODY; DIAMOND PLATE, .105 ALUMINUM, SINGLE LEFT-HAND SIDE-SWING DOOR; LOCKING T-HANDLE	24	18	18	37
20—2070DR	ALUMINUM BOX, MILL FINISH .125 BODY; DIAMOND PLATE, .105 ALUMINUM, SINGLE RIGHT-HAND SIDE-SWING DOOR; LOCKING T-HANDLE	24	18	18	37
20—2070L	ALUMINUM BOX, MILL FINISH .125 BODY; POLISHED, .112 ALUMINUM SINGLE LEFT-HAND SIDE-SWING DOOR; LOCKING T-HANDLE	24	18	18	37
20—2070R	ALUMINUM BOX, MILL FINISH .125 BODY; POLISHED, .112 ALUMINUM SINGLE RIGHT-HAND SIDE-SWING DOOR; LOCKING T-HANDLE	24	18	18	37
20—2070SS	ALUMINUM BOX, MILL FINISH .125 BODY; STAINLESS STEEL DROP-DOWN DOOR; LOCKING T-HANDLE	24	18	18	37
20—2073	ALUMINUM BOX, MILL FINISH .125 BODY; POLISHED, .112 ALUMINUM SINGLE DROP-DOWN DOOR; LOCKING T-HANDLE	30	18	18	43
20—2073D	ALUMINUM BOX, MILL FINISH .125 BODY; DIAMOND PLATE, .105 ALUMINUM, SINGLE DROP-DOWN DOOR; LOCKING T-HANDLE	30	18	18	43
20—2073DL	ALUMINUM BOX, MILL FINISH .125 BODY; DIAMOND PLATE, .105 ALUMINUM, SINGLE LEFT-HAND SIDE-SWING DOOR; LOCKING T-HANDLE	30	18	18	43
20—2073DR	ALUMINUM BOX, MILL FINISH .125 BODY; DIAMOND PLATE, .105 ALUMINUM, SINGLE RIGHT-HAND SIDE-SWING DOOR; LOCKING T-HANDLE	30	18	18	43
20—2073L	ALUMINUM BOX, MILL FINISH .125 BODY; POLISHED, .112 ALUMINUM SINGLE LEFT-HAND SIDE-SWING DOOR; LOCKING T-HANDLE	30	18	18	43
20—2073R	ALUMINUM BOX, MILL FINISH .125 BODY; POLISHED, .112 ALUMINUM SINGLE RIGHT-HAND SIDE-SWING DOOR; LOCKING T-HANDLE	30	18	18	43
20—2073SS	ALUMINUM BOX, MILL FINISH .125 BODY; STAINLESS STEEL, SINGLE DROP-DOWN DOOR; LOCKING T-HANDLE	30	18	18	43
20—2090	ALUMINUM BOX, MILL FINISH .125 BODY; POLISHED, .112 ALUMINUM SINGLE DROP-DOWN DOOR; LOCKING T-HANDLE	24	24	18	46
20—2090D	ALUMINUM BOX, MILL FINISH .125 BODY; DIAMOND PLATE, .105 ALUMINUM, SINGLE DROP-DOWN DOOR; LOCKING T-HANDLE	24	24	18	46
20—2090DL	ALUMINUM BOX, MILL FINISH .125 BODY; DIAMOND PLATE, .105 ALUMINUM, SINGLE LEFT-HAND SIDE-SWING DOOR; LOCKING T-HANDLE	24	24	18	46
20—2090DR	ALUMINUM BOX, MILL FINISH .125 BODY; DIAMOND PLATE, .105 ALUMINUM, SINGLE RIGHT-HAND SIDE-SWING DOOR; LOCKING T-HANDLE	24	24	18	46
20—2090L	ALUMINUM BOX, MILL FINISH .125 BODY; POLISHED, .112 ALUMINUM SINGLE LEFT-HAND SIDE-SWING DOOR; LOCKING T-HANDLE	24	24	18	46
20—2090R	ALUMINUM BOX, MILL FINISH .125 BODY; POLISHED, .112 ALUMINUM SINGLE RIGHT-HAND SIDE-SWING DOOR; LOCKING T-HANDLE	24	24	18	46
20—2093	ALUMINUM BOX, MILL FINISH .125 BODY; POLISHED, .112 ALUMINUM SINGLE DROP-DOWN DOOR; LOCKING T-HANDLE	30	24	18	52
20—2093D	ALUMINUM BOX, MILL FINISH .125 BODY; DIAMOND PLATE, .105 ALUMINUM, SINGLE DROP-DOWN DOOR; LOCKING T-HANDLE	30	24	18	52
20—2093DL	ALUMINUM BOX, MILL FINISH .125 BODY; DIAMOND PLATE, .105 ALUMINUM, SINGLE LEFT-HAND SIDE-SWING DOOR; LOCKING T-HANDLE	30	24	18	52

TOOL AND STORAGE BOXES

MEDIUM DUTY TO CLASS—8 ALUMINUM STORAGE AND TOOLBOX PRODUCTS					
ALUMINUM STORAGE AND TOOLBOXES CONTINUED		W"	D"	H"	Lbs
20—2093DR	ALUMINUM BOX, MILL FINISH .125 BODY; DIAMOND PLATE, .105 ALUMINUM, SINGLE RIGHT-HAND SIDE-SWING DOOR; LOCKING T-HANDLE	30	24	18	52
20—2093L	ALUMINUM BOX, MILL FINISH .125 BODY; POLISHED, .112 ALUMINUM SINGLE LEFT-HAND SIDE-SWING DOOR; LOCKING T-HANDLE	30	24	18	52
20—2093R	ALUMINUM BOX, MILL FINISH .125 BODY; POLISHED, .112 ALUMINUM SINGLE RIGHT-HAND SIDE-SWING DOOR; LOCKING T-HANDLE	30	24	18	52
20—2104	ALUMINUM BOX, MILL FINISH .125 BODY; POLISHED, .112 ALUMINUM SINGLE DROP-DOWN DOOR; LOCKING T-HANDLE	36	24	24	72
20—2104D	ALUMINUM BOX, MILL FINISH .125 BODY; DIAMOND PLATE, .105 ALUMINUM, SINGLE DROP-DOWN DOOR; LOCKING T-HANDLE	36	24	24	72
20—2104DL	ALUMINUM BOX, MILL FINISH .125 BODY; DIAMOND PLATE, .105 ALUMINUM, SINGLE LEFT-HAND SIDE-SWING DOOR; LOCKING T-HANDLE	36	24	24	72
20—2104DR	ALUMINUM BOX, MILL FINISH .125 BODY; DIAMOND PLATE, .105 ALUMINUM, SINGLE RIGHT-HAND SIDE-SWING DOOR; LOCKING T-HANDLE	36	24	24	72
20—2104L	ALUMINUM BOX, MILL FINISH .125 BODY; POLISHED, .112 ALUMINUM SINGLE LEFT-HAND SIDE-SWING DOOR; LOCKING T-HANDLE	36	24	24	72
20—2104R	ALUMINUM BOX, MILL FINISH .125 BODY; POLISHED, .112 ALUMINUM SINGLE RIGHT-HAND SIDE-SWING DOOR; LOCKING T-HANDLE	36	24	24	72
20—2104SS	ALUMINUM BOX, MILL FINISH .125 BODY; STAINLESS STEEL, SINGLE DROP-DOWN DOOR; LOCKING T-HANDLE	36	24	24	72
20—2112L	ALUMINUM BOX, MILL FINISH .125 BODY; POLISHED, .112 ALUMINUM DOUBLE SIDE-SWING DOORS; LEFT-DOOR LOCKING T-HANDLE	36	24	24	72
20—2112R	ALUMINUM BOX, MILL FINISH .125 BODY; POLISHED, .112 ALUMINUM DOUBLE SIDE-SWING DOORS; RIGHT-DOOR LOCKING T-HANDLE	36	24	24	72
20—2114DL	ALUMINUM BOX, MILL FINISH .125 BODY; DIAMOND PLATE, .105 ALUMINUM, DOUBLE SIDE-SWING DOORS; LEFT-DOOR LOCKING T-HANDLE	36	24	24	75
20—2114DR	ALUMINUM BOX, MILL FINISH .125 BODY; DIAMOND PLATE, .105 ALUMINUM, DOUBLE SIDE-SWING DOORS; RIGHT-DOOR LOCKING T-HANDLE	36	24	24	75
20—2114L	ALUMINUM BOX, MILL FINISH .125 BODY; POLISHED, .112 ALUMINUM DOUBLE SIDE-SWING DOORS; LEFT-DOOR LOCKING T-HANDLE	36	24	24	75
20—2114R	ALUMINUM BOX, MILL FINISH .125 BODY; POLISHED, .112 ALUMINUM DOUBLE SIDE-SWING DOORS; RIGHT-DOOR LOCKING T-HANDLE	36	24	24	75
20—2170	ALUMINUM BOX, MILL FINISH .125 BODY; POLISHED, .112 ALUMINUM SINGLE DROP-DOWN DOOR; LOCKING T-HANDLE	36	18	18	48
20—2170D	ALUMINUM BOX, MILL FINISH .125 BODY; DIAMOND PLATE, .105 ALUMINUM, SINGLE DROP-DOWN DOOR; LOCKING T-HANDLE	36	18	18	48
20—2170DL	ALUMINUM BOX, MILL FINISH .125 BODY; DIAMOND PLATE, .105 ALUMINUM, SINGLE LEFT-HAND SIDE-SWING DOOR; LOCKING T-HANDLE	36	18	18	48
20—2170DR	ALUMINUM BOX, MILL FINISH .125 BODY; DIAMOND PLATE, .105 ALUMINUM, SINGLE RIGHT-HAND SIDE-SWING DOOR; LOCKING T-HANDLE	36	18	18	48
20—2170L	ALUMINUM BOX, MILL FINISH .125 BODY; POLISHED, .112 ALUMINUM SINGLE LEFT-HAND SIDE-SWING DOOR; LOCKING T-HANDLE	36	18	18	48
20—2170R	ALUMINUM BOX, MILL FINISH .125 BODY; POLISHED, .112 ALUMINUM SINGLE RIGHT-HAND SIDE-SWING DOOR; LOCKING T-HANDLE	36	18	18	48
20—2170SS	ALUMINUM BOX, MILL FINISH .125 BODY; STAINLESS STEEL, SINGLE DROP-DOWN DOOR; LOCKING T-HANDLE	36	18	18	48
20—2175DL	ALUMINUM BOX, MILL FINISH .125 BODY; DIAMOND PLATE, .105 ALUMINUM, DOUBLE SIDE-SWING DOORS; LEFT-DOOR LOCKING T-HANDLE	36	18	18	48
20—2175DR	ALUMINUM BOX, MILL FINISH .125 BODY; DIAMOND PLATE, .105 ALUMINUM, DOUBLE SIDE-SWING DOORS; RIGHT-DOOR LOCKING T-HANDLE	36	18	18	48
20—2175L	ALUMINUM BOX, MILL FINISH .125 BODY; POLISHED, .112 ALUMINUM DOUBLE SIDE-SWING DOORS; LEFT-DOOR LOCKING T-HANDLE	36	18	18	59
20—2175R	ALUMINUM BOX, MILL FINISH .125 BODY; POLISHED, .112 ALUMINUM DOUBLE SIDE-SWING DOORS; RIGHT-DOOR LOCKING T-HANDLE	36	18	18	59
20—2190	ALUMINUM BOX, MILL FINISH .125 BODY; POLISHED, .112 ALUMINUM SINGLE DROP-DOWN DOOR; LOCKING T-HANDLE	36	24	18	75
20—2190D	ALUMINUM BOX, MILL FINISH .125 BODY; DIAMOND PLATE, .105 ALUMINUM, SINGLE DROP-DOWN DOOR; LOCKING T-HANDLE	36	24	18	75
20—2190DL	ALUMINUM BOX, MILL FINISH .125 BODY; DIAMOND PLATE, .105 ALUMINUM, DOUBLE SIDE-SWING DOORS; LEFT-DOOR LOCKING T-HANDLE	36	24	18	75
20—2190DR	ALUMINUM BOX, MILL FINISH .125 BODY; DIAMOND PLATE, .105 ALUMINUM, DOUBLE SIDE-SWING DOORS; RIGHT-DOOR LOCKING T-HANDLE	36	24	18	75
20—2190L	ALUMINUM BOX, MILL FINISH .125 BODY; POLISHED, .112 ALUMINUM SINGLE LEFT-HAND SIDE-SWING DOOR; LOCKING T-HANDLE	36	24	18	75

MEDIUM DUTY TO CLASS—8 ALUMINUM STORAGE AND TOOLBOX PRODUCTS					
ALUMINUM STORAGE AND TOOLBOXES CONTINUED		W"	D"	H"	Lbs
20—2190R	ALUMINUM BOX, MILL FINISH .125 BODY; POLISHED, .112 ALUMINUM SINGLE RIGHT-HAND SIDE-SWING DOOR; LOCKING T-HANDLE	36	24	18	75
20—2190SS	ALUMINUM BOX, MILL FINISH .125 BODY; STAINLESS STEEL, SINGLE DROP-DOWN DOOR; LOCKING T-HANDLE	36	24	18	75
20—2195DL	ALUMINUM BOX, MILL FINISH .125 BODY; DIAMOND PLATE, .105 ALUMINUM, .105 ALUMINUM, DOUBLE SIDE-SWING DOORS; LEFT-DOOR LOCKING T-HANDLE	36	24	18	75
20—2195DR	ALUMINUM BOX, MILL FINISH .125 BODY; DIAMOND PLATE, .105 ALUMINUM, .105 ALUMINUM, DOUBLE SIDE-SWING DOORS; RIGHT-DOOR LOCKING T-HANDLE	36	24	18	75
20—2195L	ALUMINUM BOX, MILL FINISH .125 BODY; POLISHED, .112 ALUMINUM DOUBLE SIDE-SWING DOORS; LEFT-DOOR LOCKING T-HANDLE	36	24	18	61
20—2195R	ALUMINUM BOX, MILL FINISH .125 BODY; POLISHED, .112 ALUMINUM DOUBLE SIDE-SWING DOORS; RIGHT-DOOR LOCKING T-HANDLE	36	24	18	61
20—2204	ALUMINUM BOX, MILL FINISH .125 BODY; POLISHED, .112 ALUMINUM SINGLE DROP-DOWN DOOR; LOCKING T-HANDLE	48	24	24	90
20—2204D	ALUMINUM BOX, MILL FINISH .125 BODY; DIAMOND PLATE, .105 ALUMINUM, .105 ALUMINUM, SINGLE DROP-DOWN DOOR; LOCKING T-HANDLE	48	24	24	90
20—2204SS	ALUMINUM BOX, MILL FINISH .125 BODY; STAINLESS STEEL SINGLE DROP-DOWN DOOR; LOCKING T-HANDLE	48	24	24	90
20—2214DL	ALUMINUM BOX, MILL FINISH .125 BODY; DIAMOND PLATE, .105 ALUMINUM, .105 ALUMINUM, DOUBLE SIDE-SWING DOORS; LEFT-DOOR LOCKING T-HANDLE	48	24	24	90
20—2214DR	ALUMINUM BOX, MILL FINISH .125 BODY; DIAMOND PLATE, .105 ALUMINUM, .105 ALUMINUM, DOUBLE SIDE-SWING DOORS; RIGHT-DOOR LOCKING T-HANDLE	48	24	24	90
20—2214L	ALUMINUM BOX, MILL FINISH .125 BODY; POLISHED, .112 ALUMINUM DOUBLE SIDE-SWING DOORS; LEFT-DOOR LOCKING T-HANDLE	48	24	24	90
20—2214R	ALUMINUM BOX, MILL FINISH .125 BODY; POLISHED, .112 ALUMINUM DOUBLE SIDE-SWING DOORS; RIGHT-DOOR LOCKING T-HANDLE	48	24	24	90
20—2270	ALUMINUM BOX, MILL FINISH .125 BODY; POLISHED, .112 ALUMINUM SINGLE DROP-DOWN DOOR; LOCKING T-HANDLE	48	18	18	55
20—2270D	ALUMINUM BOX, MILL FINISH .125 BODY; DIAMOND PLATE, .105 ALUMINUM, .105 ALUMINUM, SINGLE DROP-DOWN DOOR; LOCKING T-HANDLE	48	18	18	55
20—2270SS	ALUMINUM BOX, MILL FINISH .125 BODY; STAINLESS STEEL, SINGLE DROP-DOWN DOOR; LOCKING T-HANDLE	48	18	18	55
20—2275DL	ALUMINUM BOX, MILL FINISH .125 BODY; DIAMOND PLATE, .105 ALUMINUM, .105 ALUMINUM, DOUBLE SIDE-SWING DOORS; LEFT-DOOR LOCKING T-HANDLE	48	18	18	55
20—2275DR	ALUMINUM BOX, MILL FINISH .125 BODY; DIAMOND PLATE, .105 ALUMINUM, .105 ALUMINUM, DOUBLE SIDE-SWING DOORS; RIGHT-DOOR LOCKING T-HANDLE	48	18	18	55
20—2275L	ALUMINUM BOX, MILL FINISH .125 BODY; POLISHED, .112 ALUMINUM DOUBLE SIDE-SWING DOORS; LEFT-DOOR LOCKING T-HANDLE	48	18	18	61
20—2275R	ALUMINUM BOX, MILL FINISH .125 BODY; POLISHED, .112 ALUMINUM DOUBLE SIDE-SWING DOORS; RIGHT-DOOR LOCKING T-HANDLE	48	18	18	61
20—2290	ALUMINUM BOX, MILL FINISH .125 BODY; POLISHED, .112 ALUMINUM SINGLE DROP-DOWN DOOR; LOCKING T-HANDLE	48	24	18	75
20—2290D	ALUMINUM BOX, MILL FINISH .125 BODY; DIAMOND PLATE, .105 ALUMINUM, .105 ALUMINUM, SINGLE DROP-DOWN DOOR; LOCKING T-HANDLE	48	24	18	75
20—2290SS	ALUMINUM BOX, MILL FINISH .125 BODY; STAINLESS STEEL, SINGLE DROP-DOWN DOOR; LOCKING T-HANDLE	48	24	18	75
20—2295DL	ALUMINUM BOX, MILL FINISH .125 BODY; DIAMOND PLATE, .105 ALUMINUM, .105 ALUMINUM, DOUBLE SIDE-SWING DOORS; LEFT-DOOR LOCKING T-HANDLE	48	24	18	75
20—2295DR	ALUMINUM BOX, MILL FINISH .125 BODY; DIAMOND PLATE, .105 ALUMINUM, DOUBLE SIDE-SWING DOORS; RIGHT-DOOR LOCKING T-HANDLE	48	24	18	75
20—2295L	ALUMINUM BOX, MILL FINISH .125 BODY; POLISHED, .112 ALUMINUM DOUBLE SIDE-SWING DOORS; LEFT-DOOR LOCKING T-HANDLE	48	24	18	70
20—2295R	ALUMINUM BOX, MILL FINISH .125 BODY; POLISHED, .112 ALUMINUM DOUBLE SIDE-SWING DOORS; RIGHT-DOOR LOCKING T-HANDLE	48	24	18	70
20—2304	ALUMINUM BOX, MILL FINISH .125 BODY; POLISHED, .112 ALUMINUM SINGLE DROP-DOWN DOOR; LOCKING T-HANDLE	60	24	24	105
20—2304D	ALUMINUM BOX, MILL FINISH .125 BODY; DIAMOND PLATE, .105 ALUMINUM, SINGLE DROP-DOWN DOOR; LOCKING T-HANDLE	60	24	24	105
20—2314DL	ALUMINUM BOX, MILL FINISH .125 BODY; DIAMOND PLATE, .105 ALUMINUM, DOUBLE SIDE-SWING DOORS; LEFT-DOOR LOCKING T-HANDLE	60	24	24	105
20—2314DR	ALUMINUM BOX, MILL FINISH .125 BODY; DIAMOND PLATE, .105 ALUMINUM, DOUBLE SIDE-SWING DOORS; RIGHT-DOOR LOCKING T-HANDLE	60	24	24	105
20—2314L	ALUMINUM BOX, MILL FINISH .125 BODY; POLISHED, .112 ALUMINUM DOUBLE SIDE-SWING DOORS; LEFT-DOOR LOCKING T-HANDLE	60	24	24	107

TOOL AND STORAGE BOXES

MEDIUM DUTY TO CLASS—8 ALUMINUM STORAGE AND TOOLBOX PRODUCTS					
ALUMINUM STORAGE AND TOOLBOXES CONTINUED		W"	D"	H"	Lbs
20—2314R	ALUMINUM BOX, MILL FINISH .125 BODY; POLISHED, .112 ALUMINUM DOUBLE SIDE-SWING DOORS; RIGHT-DOOR LOCKING T-HANDLE	60	24	24	107
20—2370	ALUMINUM BOX, MILL FINISH .125 BODY; POLISHED, .112 ALUMINUM SINGLE DROP-DOWN DOOR; LOCKING T-HANDLE	60	18	18	73
20—2370D	ALUMINUM BOX, MILL FINISH .125 BODY; DIAMOND PLATE, .105 ALUMINUM, SINGLE DROP-DOWN DOOR; LOCKING T-HANDLE	60	18	18	73
20—2375DL	ALUMINUM BOX, MILL FINISH .125 BODY; DIAMOND PLATE, .105 ALUMINUM, DOUBLE SIDE-SWING DOORS; LEFT-HAND LOCKING T-HANDLE	60	18	18	73
20—2375DR	ALUMINUM BOX, MILL FINISH .125 BODY; DIAMOND PLATE, .105 ALUMINUM, DOUBLE SIDE-SWING DOORS; RIGHT-HAND LOCKING T-HANDLE	60	18	18	73
20—2375L	ALUMINUM BOX, MILL FINISH .125 BODY; POLISHED, .112 ALUMINUM DOUBLE SIDE-SWING DOORS; LEFT-HAND LOCKING T-HANDLE	60	18	18	70
20—2375R	ALUMINUM BOX, MILL FINISH .125 BODY; POLISHED, .112 ALUMINUM DOUBLE SIDE-SWING DOORS; RIGHT-HAND LOCKING T-HANDLE	60	18	18	70
20—2390	ALUMINUM BOX, MILL FINISH .125 BODY; POLISHED, .112 ALUMINUM SINGLE DROP-DOWN DOOR; LOCKING T-HANDLE	60	24	18	80
20—2390D	ALUMINUM BOX, MILL FINISH .125 BODY; DIAMOND PLATE, .105 ALUMINUM, SINGLE DROP-DOWN DOOR; LOCKING T-HANDLE	60	24	18	80
20—2390SS	ALUMINUM BOX, MILL FINISH .125 BODY; STAINLESS STEEL, SINGLE DROP-DOWN DOOR; LOCKING T-HANDLE	60	24	18	80
20—2395DL	ALUMINUM BOX, MILL FINISH .125 BODY; DIAMOND PLATE, .105 ALUMINUM, DOUBLE SIDE-SWING DOORS; LEFT-HAND LOCKING T-HANDLE	60	24	18	80
20—2395DR	ALUMINUM BOX, MILL FINISH .125 BODY; DIAMOND PLATE, .105 ALUMINUM, DOUBLE SIDE-SWING DOORS; RIGHT-HAND LOCKING T-HANDLE	60	24	18	80
20—2395L	ALUMINUM BOX, MILL FINISH .125 BODY; POLISHED, .112 ALUMINUM DOUBLE SIDE-SWING DOORS; LEFT-HAND LOCKING T-HANDLE	60	24	18	90
20—2395R	ALUMINUM BOX, MILL FINISH .125 BODY; POLISHED, .112 ALUMINUM DOUBLE SIDE-SWING DOORS; RIGHT-HAND LOCKING T-HANDLE	60	24	18	90
20—2604	ALUMINUM BOX, MILL FINISH .125 BODY; POLISHED, .112 ALUMINUM SINGLE DROP-DOWN DOOR; LOCKING T-HANDLE	72	24	24	125
20—2604D	ALUMINUM BOX, MILL FINISH .125 BODY; DIAMOND PLATE, .105 ALUMINUM, SINGLE DROP-DOWN DOOR; LOCKING T-HANDLE	72	24	24	125
20—2604SS	ALUMINUM BOX, MILL FINISH .125 BODY; STAINLESS STEEL, SINGLE DROP-DOWN DOOR; LOCKING T-HANDLE	72	24	24	125
20—2614DL	ALUMINUM BOX, MILL FINISH .125 BODY; LARGE LOWER BODY LIP; RIBBED BOTTOM SURFACE FOR RIGIDITY; DIAMOND PLATE, .105 ALUMINUM, DOUBLE SIDE-SWING DOORS; LEFT-HAND LOCKING T-HANDLE	72	24	24	125
20—2614DR	ALUMINUM BOX, MILL FINISH .125 BODY; LARGE LOWER BODY LIP; RIBBED BOTTOM SURFACE FOR RIGIDITY; DIAMOND PLATE, .105 ALUMINUM, DOUBLE SIDE-SWING DOORS; RIGHT-HAND LOCKING T-HANDLE	72	24	24	125
20—2614L	ALUMINUM BOX, MILL FINISH .125 BODY; LARGE LOWER BODY LIP; RIBBED BOTTOM SURFACE FOR RIGIDITY; DIAMOND PLATE, .105 ALUMINUM, DOUBLE SIDE-SWING DOORS; LEFT-HAND LOCKING T-HANDLE	72	24	24	121
20—2614R	ALUMINUM BOX, MILL FINISH .125 BODY; LARGE LOWER BODY LIP; RIBBED BOTTOM SURFACE FOR RIGIDITY; DIAMOND PLATE, .105 ALUMINUM, DOUBLE SIDE-SWING DOORS; RIGHT-HAND LOCKING T-HANDLE	72	24	24	121
20—2680T	ALUMINUM BOX, MILL FINISH .125 BODY; CROSS FRAME MOUNT; DIAMOND PLATE, TOP-OPEN LID; STAINLESS STEEL T-HANDLE LOCK	30	10	12	32
20—2690	ALUMINUM BOX, MILL FINISH .125 BODY; POLISHED, .112 ALUMINUM SINGLE DROP-DOWN DOOR; LOCKING T-HANDLE	72	24	18	90
20—2690D	ALUMINUM BOX, MILL FINISH .125 BODY; DIAMOND PLATE, .105 ALUMINUM, SINGLE DROP-DOWN DOOR; LOCKING T-HANDLE	72	24	18	90
20—2690SS	ALUMINUM BOX, MILL FINISH .125 BODY; STAINLESS STEEL, SINGLE DROP-DOWN DOOR; LOCKING T-HANDLE	72	24	18	90
20—2695DL	ALUMINUM BOX, MILL FINISH .125 BODY; DIAMOND PLATE, .105 ALUMINUM, DOUBLE SIDE-SWING DOORS; LEFT-DOOR LOCKING T-HANDLE	72	24	18	90
20—2695DR	ALUMINUM BOX, MILL FINISH .125 BODY; DIAMOND PLATE, .105 ALUMINUM, DOUBLE SIDE-SWING DOORS; RIGHT-DOOR LOCKING T-HANDLE	72	24	18	90
20—2695L	ALUMINUM BOX, MILL FINISH .125 BODY; POLISHED, .112 ALUMINUM DOUBLE SIDE-SWING DOORS; LEFT-DOOR LOCKING T-HANDLE	72	24	18	90
20—2695R	ALUMINUM BOX, MILL FINISH .125 BODY; POLISHED, .112 ALUMINUM DOUBLE SIDE-SWING DOORS; RIGHT-DOOR LOCKING T-HANDLE	72	24	18	90

MEDIUM DUTY TO CLASS—8 ALUMINUM STORAGE AND TOOLBOX PRODUCTS					
SLOPE-TOP		W"	D"	H"	Lbs
20—2401	ALUMINUM BOX, POLISHED BODY; CLASS-8 CAB RACK MOUNTABLE, SLOPE-TOP, DIAMOND PLATE UP-SWING DOOR; LOCKING T-HANDLE	24	25	19	39
20—2401S	ALUMINUM BOX, POLISHED BODY; CLASS-8 CAB RACK MOUNTABLE, SLOPE-TOP, POLISHED UP-SWING DOOR; LOCKING T-HANDLE	24	25	19	39
20—2408	ALUMINUM BOX, POLISHED BODY; FRAME TOP MOUNT, SLOPE-TOP, POLISHED TOP-OPEN LID; STAINLESS STEEL T-HANDLE LOCK	30	18	18	41
20—2410	ALUMINUM BOX, POLISHED BODY; FRAME TOP MOUNT, SLOPE-TOP, DIAMOND PLATE TOP-OPEN LID; STAINLESS STEEL T-HANDLE LOCK	30	20	20	43
20—2410—24	ALUMINUM BOX, POLISHED BODY; FRAME TOP MOUNT, SLOPE-TOP, DIAMOND PLATE TOP-OPEN LID; STAINLESS STEEL T-HANDLE LOCK	24	20	20	39
20—2410—33	ALUMINUM BOX, POLISHED BODY; FRAME TOP MOUNT, SLOPE-TOP, DIAMOND PLATE TOP-OPEN LID; STAINLESS STEEL T-HANDLE LOCK	33	20	20	45
20—2410S	ALUMINUM BOX, POLISHED BODY; FRAME TOP MOUNT, SLOPE-TOP, POLISHED TOP-OPEN LID; STAINLESS STEEL T-HANDLE LOCK	30	20	20	43
20—2412	ALUMINUM BOX, POLISHED BODY; FRAME TOP MOUNT, SLOPE-TOP, DIAMOND PLATE TOP-OPEN LID; STAINLESS STEEL T-HANDLE LOCK	24	24	24	43
ALUMINUM TOOLBOX MOUNTING BRACKETS		W"	D"	H"	Lbs
20—9700	MOUNTING BRACKETS (PAIR) FOR A 24"D TOOLBOX				25
20—9710	MOUNTING BRACKETS (PAIR) FOR AN 18"D TOOLBOX				28
20—9720	MOUNTING BRACKETS (PAIR) FOR A 30"D TOOLBOX				45
20—9741	MOUNTING BRACKETS (PAIR) FOR ALUMINUM BOX 20-2401				5
ALUMINUM STORAGE AND TOOLBOX CONFIGURED OPTIONS					
SHELVES		W"	D"	H"	Lbs
20—2500—24	SHELF FOR ALUMINUM BOX TO 24 INCHES WIDE; WELD-IN INSTALLATION				15
20—2500—36	SHELF FOR ALUMINUM BOX 25 TO 36 INCHES WIDE; WELD-IN INSTALLATION				16
20—2500—48	SHELF FOR ALUMINUM BOX 37 TO 48 INCHES WIDE; WELD-IN INSTALLATION				17
20—2500—60	SHELF FOR ALUMINUM BOX 49 TO 60 INCHES WIDE; WELD-IN INSTALLATION				18
ALUMINUM STORAGE AND TOOLBOX ACCESSORY PRODUCTS					
ALUMINUM DRAWER MODULES		W"	D"	H"	Lbs
20—2524	ALUMINUM DRAWER MODULE; 3 DRAWER FITS IN 24"Wx18"Dx18H TOOLBOX (SHIPS LOOSE)	16	14	12	46
20—2530	ALUMINUM DRAWER MODULE; 3 DRAWER FITS IN 30"Wx18"Dx18H TOOLBOX (SHIPS LOOSE)	22.5	14	12	50
NOTE: PROTECH DRAWER MODULES ARE ALSO AVAILABLE BUILT TO CUSTOMER SPECIFICATIONS					
STANDARD STEEL TOOLBOXES					
STEEL TOOLBOXES		W"	D"	H"	Lbs
22—2009—BK	MILD STEEL BOX; BLACK POWDER COAT; SINGLE, DROP-DOWN DOOR; STAINLESS STEEL T-HANDLE LOCK	18	12	15	35
22—2009—WH	MILD STEEL BOX; WHITE POWDER COAT; SINGLE, DROP-DOWN DOOR; STAINLESS STEEL T-HANDLE LOCK	18	12	15	35
22—2010—BK	MILD STEEL BOX; BLACK POWDER COAT; SINGLE, DROP-DOWN DOOR; STAINLESS STEEL T-HANDLE LOCK	24	12	15	44
22—2010—WH	MILD STEEL BOX; WHITE POWDER COAT; SINGLE, DROP-DOWN DOOR; STAINLESS STEEL T-HANDLE LOCK	24	12	15	44
20—2011—BK	MILD STEEL BOX; BLACK POWDER COAT; SINGLE, DROP-DOWN DOOR; STAINLESS STEEL T-HANDLE LOCK	30	12	15	52
20—2011—WH	MILD STEEL BOX; WHITE POWDER COAT; SINGLE, DROP-DOWN DOOR; STAINLESS STEEL T-HANDLE LOCK	30	12	15	52
22—2012—BK	MILD STEEL BOX; BLACK POWDER COAT; SINGLE, DROP-DOWN DOOR; STAINLESS STEEL T-HANDLE LOCK	18	15	15	40
22—2012—WH	MILD STEEL BOX; WHITE POWDER COAT; SINGLE, DROP-DOWN DOOR; STAINLESS STEEL T-HANDLE LOCK	18	15	15	40
22—2012S—BK	MILD STEEL BOX; BLACK POWDER COAT; SINGLE, SIDE-SWING DOOR; STAINLESS STEEL T-HANDLE LOCK	18	15	15	40
22—2014—BK	MILD STEEL BOX; BLACK POWDER COAT; SINGLE, DROP-DOWN DOOR; STAINLESS STEEL T-HANDLE LOCK	24	15	15	50
22—2014—WH	MILD STEEL BOX; WHITE POWDER COAT; SINGLE, DROP-DOWN DOOR; STAINLESS STEEL T-HANDLE LOCK	24	15	15	50

TOOL AND STORAGE BOXES

MEDIUM DUTY TO CLASS—8 ALUMINUM STORAGE AND TOOLBOX PRODUCTS		W"	D"	H"	Lbs
STEEL TOOLBOXES CONTINUED		W"	D"	H"	Lbs
22—2014S—BK	MILD STEEL BOX; BLACK POWDER COAT; SINGLE, SIDE-SWING DOOR; STAINLESS STEEL T-HANDLE LOCK	24	15	15	50
22—2016—BK	MILD STEEL BOX; BLACK POWDER COAT; SINGLE, DROP-DOWN DOOR; STAINLESS STEEL T-HANDLE LOCK	30	15	15	60
22—2016—WH	MILD STEEL BOX; WHITE POWDER COAT; SINGLE, DROP-DOWN DOOR; STAINLESS STEEL T-HANDLE LOCK	30	15	15	60
22—2016S—BK	MILD STEEL BOX; BLACK POWDER COAT; SINGLE, SIDE-SWING DOOR; STAINLESS STEEL T-HANDLE LOCK	30	15	15	60
22—2018B—BK	MILD STEEL BOX; BLACK POWDER COAT; SINGLE, DROP-DOWN DOOR; STAINLESS STEEL T-HANDLE LOCK	18	18	18	47
22—2018B—WH	MILD STEEL BOX; WHITE POWDER COAT; SINGLE, DROP-DOWN DOOR; STAINLESS STEEL T-HANDLE LOCK	18	18	18	47
22—2018H—BK	MILD STEEL BOX; BLACK POWDER COAT; SINGLE, DROP-DOWN DOOR; HINGE HASP	18	18	18	47
22—2018H—WH	MILD STEEL BOX; WHITE POWDER COAT; SINGLE, DROP-DOWN DOOR; HINGE HASP	18	18	18	47
22—2022H—BK	MILD STEEL BOX; BLACK POWDER COAT; SINGLE, DROP-DOWN DOOR; HINGE HASP	24	24	24	80
22—2022H—WH	MILD STEEL BOX; WHITE POWDER COAT; SINGLE, DROP-DOWN DOOR; HINGE HASP	24	24	24	80
22—2028B—BK	MILD STEEL BOX; BLACK POWDER COAT; SINGLE, DROP-DOWN DOOR; STAINLESS STEEL T-HANDLE LOCK	24	18	18	57
22—2028B—WH	MILD STEEL BOX; WHITE POWDER COAT; SINGLE, DROP-DOWN DOOR; STAINLESS STEEL T-HANDLE LOCK	24	18	18	57
22—2028H—BK	MILD STEEL BOX; BLACK POWDER COAT; SINGLE, DROP-DOWN DOOR; HINGE HASP	24	18	18	55
22—2029B—BK	MILD STEEL BOX; BLACK POWDER COAT; SINGLE, DROP-DOWN DOOR; STAINLESS STEEL T-HANDLE LOCK	30	18	18	67
22—2029B—WH	MILD STEEL BOX; WHITE POWDER COAT; SINGLE, DROP-DOWN DOOR; STAINLESS STEEL T-HANDLE LOCK	30	18	18	67
22—2029H—BK	MILD STEEL BOX; BLACK POWDER COAT; SINGLE, DROP-DOWN DOOR; HINGE HASP	30	18	18	67
22—2029H—WH	MILD STEEL BOX; WHITE POWDER COAT; SINGLE, DROP-DOWN DOOR; HINGE HASP	30	18	18	67
22—2032B—BK	MILD STEEL BOX; BLACK POWDER COAT; SINGLE, DROP-DOWN DOOR; STAINLESS STEEL T-HANDLE LOCK	24	24	24	82
22—2032B—WH	MILD STEEL BOX; WHITE POWDER COAT; SINGLE, DROP-DOWN DOOR; STAINLESS STEEL T-HANDLE LOCK	24	24	24	82
22—2033B—BK	MILD STEEL BOX; BLACK POWDER COAT; SINGLE, DROP-DOWN DOOR; STAINLESS STEEL T-HANDLE LOCK	30	24	24	90
22—2033B—WH	MILD STEEL BOX; WHITE POWDER COAT; SINGLE, DROP-DOWN DOOR; STAINLESS STEEL T-HANDLE LOCK	30	24	24	90
22—2050B—BK	MILD STEEL BOX; BLACK POWDER COAT; SINGLE, DROP-DOWN DOOR; STAINLESS STEEL T-HANDLE LOCK	24	24	18	65
22—2050B—WH	MILD STEEL BOX; WHITE POWDER COAT; SINGLE, DROP-DOWN DOOR; STAINLESS STEEL T-HANDLE LOCK	24	24	18	65
22—2051H—BK	MILD STEEL BOX; BLACK POWDER COAT; SINGLE, DROP-DOWN DOOR; HINGE HASP	24	24	18	63
22—2051H—WH	MILD STEEL BOX; WHITE POWDER COAT; SINGLE, DROP-DOWN DOOR; HINGE HASP	24	24	18	63
22—2053B—BK	MILD STEEL BOX; BLACK POWDER COAT; SINGLE, DROP-DOWN DOOR; STAINLESS STEEL T-HANDLE LOCK	30	24	18	75
22—2053B—WH	MILD STEEL BOX; WHITE POWDER COAT; SINGLE, DROP-DOWN DOOR; STAINLESS STEEL T-HANDLE LOCK	30	24	18	75
22—2122H—BK	MILD STEEL BOX; BLACK POWDER COAT; SINGLE, DROP-DOWN DOOR; HINGE HASP	36	24	24	104
22—2122H—WH	MILD STEEL BOX; WHITE POWDER COAT; SINGLE, DROP-DOWN DOOR; HINGE HASP	26	24	24	104
22—2128B—BK	MILD STEEL BOX; BLACK POWDER COAT; SINGLE, DROP-DOWN DOOR; STAINLESS STEEL T-HANDLE LOCK	36	18	18	78
22—2128B—WH	MILD STEEL BOX; WHITE POWDER COAT; SINGLE, DROP-DOWN DOOR; STAINLESS STEEL T-HANDLE LOCK	36	18	18	78
22—2128H—BK	MILD STEEL BOX; BLACK POWDER COAT; SINGLE, DROP-DOWN DOOR; HINGE HASP	36	18	18	76
22—2128H—WH	MILD STEEL BOX; WHITE POWDER COAT; SINGLE, DROP-DOWN DOOR; HINGE HASP	36	18	18	76
22—2128SS—BK	MILD STEEL BOX; BLACK POWDER COAT, SINGLE DROP-DOWN POLISHED STAINLESS DOOR; STAINLESS STEEL T-HANDLE LOCK	36	18	18	78
22—2128SS—WH	MILD STEEL BOX; WHITE POWDER COAT, SINGLE DROP-DOWN POLISHED STAINLESS DOOR; STAINLESS STEEL T-HANDLE LOCK	36	18	18	78
22—2132B—BK	MILD STEEL BOX; BLACK POWDER COAT; SINGLE, DROP-DOWN DOOR; STAINLESS STEEL T-HANDLE LOCK	36	24	24	107

MEDIUM DUTY TO CLASS—8 ALUMINUM STORAGE AND TOOLBOX PRODUCTS					
STEEL TOOLBOXES CONTINUED		W"	D"	H"	Lbs
22—2132B—WH	MILD STEEL BOX; WHITE POWDER COAT; SINGLE, DROP-DOWN DOOR; STAINLESS STEEL T-HANDLE LOCK	36	24	24	107
22—2135L—BK	MILD STEEL BOX; BLACK POWDER COAT; DOUBLE SIDE-SWING DOORS; LEFT-DOOR STAINLESS STEEL T-HANDLE LOCK	36	24	24	109
22—2135L—WH	MILD STEEL BOX; WHITE POWDER COAT; DOUBLE SIDE-SWING DOORS; LEFT-DOOR STAINLESS STEEL T-HANDLE LOCK	36	24	24	109
22—2135R—BK	MILD STEEL BOX; BLACK POWDER COAT; DOUBLE SIDE-SWING DOORS; RIGHT-DOOR STAINLESS STEEL T-HANDLE LOCK	36	24	24	109
22—2135R—WH	MILD STEEL BOX; WHITE POWDER COAT; DOUBLE SIDE-SWING DOORS; RIGHT-DOOR STAINLESS STEEL T-HANDLE LOCK	36	24	24	109
22—2138L—BK	MILD STEEL BOX; BLACK POWDER COAT; DOUBLE SIDE-SWING DOORS; LEFT-DOOR STAINLESS STEEL T-HANDLE LOCK	36	18	18	80
22—2138L—WH	MILD STEEL BOX; WHITE POWDER COAT; DOUBLE SIDE-SWING DOORS; LEFT-DOOR STAINLESS STEEL T-HANDLE LOCK	36	18	18	80
22—2138R—BK	MILD STEEL BOX; BLACK POWDER COAT; DOUBLE SIDE-SWING DOORS; RIGHT-DOOR STAINLESS STEEL T-HANDLE LOCK	36	18	18	80
22—2138R—WH	MILD STEEL BOX; WHITE POWDER COAT; DOUBLE SIDE-SWING DOORS; RIGHT-DOOR STAINLESS STEEL T-HANDLE LOCK	36	18	18	80
22—2150B—BK	MILD STEEL BOX; BLACK POWDER COAT; SINGLE, DROP-DOWN DOOR; STAINLESS STEEL T-HANDLE LOCK	36	24	18	99
22—2150B—WH	MILD STEEL BOX; WHITE POWDER COAT; SINGLE, DROP-DOWN DOOR; STAINLESS STEEL T-HANDLE LOCK	36	24	18	99
22—2151H—BK	MILD STEEL BOX; BLACK POWDER COAT; SINGLE, DROP-DOWN DOOR; HINGE HASP	36	24	18	96
22—2151H—WH	MILD STEEL BOX; WHITE POWDER COAT; SINGLE, DROP-DOWN DOOR; HINGE HASP	36	24	18	96
22—2155L—BK	MILD STEEL BOX; BLACK POWDER COAT; DOUBLE SIDE-SWING DOORS; LEFT-DOOR STAINLESS STEEL T-HANDLE LOCK	36	24	18	92
22—2155L—WH	MILD STEEL BOX; WHITE POWDER COAT; DOUBLE SIDE-SWING DOORS; LEFT-DOOR STAINLESS STEEL T-HANDLE LOCK	36	24	18	92
22—2155R—BK	MILD STEEL BOX; BLACK POWDER COAT; DOUBLE SIDE-SWING DOORS; RIGHT-DOOR STAINLESS STEEL T-HANDLE LOCK	36	24	18	92
22—2155R—WH	MILD STEEL BOX; WHITE POWDER COAT; DOUBLE SIDE-SWING DOORS; RIGHT-DOOR STAINLESS STEEL T-HANDLE LOCK	36	24	18	92
22—2222H—BK	MILD STEEL BOX; BLACK POWDER COAT; SINGLE, DROP-DOWN DOOR; HINGE HASP	48	24	24	130
22—2222H—WH	MILD STEEL BOX; WHITE POWDER COAT; SINGLE, DROP-DOWN DOOR; HINGE HASP	36	24	18	89
22—2228B—BK	MILD STEEL BOX; BLACK POWDER COAT; SINGLE, DROP-DOWN DOOR; STAINLESS STEEL T-HANDLE LOCK	48	18	18	96
22—2228B—WH	MILD STEEL BOX; WHITE POWDER COAT; SINGLE, DROP-DOWN DOOR; STAINLESS STEEL T-HANDLE LOCK	48	18	18	96
22—2228H—BK	MILD STEEL BOX; BLACK POWDER COAT; SINGLE, DROP-DOWN DOOR; HINGE HASP	48	18	18	93
22—2228H—WH	MILD STEEL BOX; WHITE POWDER COAT; SINGLE, DROP-DOWN DOOR; HINGE HASP	48	18	18	93
22—2228SS—BK	MILD STEEL BOX; BLACK POWDER COAT, SINGLE DROP-DOWN STAINLESS DOOR; STAINLESS STEEL T-HANDLE LOCK	48	18	18	99
22—2228SS—WH	MILD STEEL BOX; WHITE POWDER COAT, SINGLE DROP-DOWN STAINLESS DOOR; STAINLESS STEEL T-HANDLE LOCK	48	18	18	99
22—2232B—BK	MILD STEEL BOX; BLACK POWDER COAT; SINGLE, DROP-DOWN DOOR; STAINLESS STEEL T-HANDLE LOCK	48	24	24	133
22—2232B—WH	MILD STEEL BOX; WHITE POWDER COAT; SINGLE, DROP-DOWN DOOR; STAINLESS STEEL T-HANDLE LOCK	48	24	24	133
22—2232SS—BK	MILD STEEL BOX; BLACK POWDER COAT, SINGLE DROP-DOWN STAINLESS DOOR; STAINLESS STEEL T-HANDLE LOCK	48	24	24	136
22—2232SS—WH	MILD STEEL BOX; WHITE POWDER COAT, SINGLE DROP-DOWN STAINLESS DOOR; STAINLESS STEEL T-HANDLE LOCK	48	24	24	136
22—2235L—BK	MILD STEEL BOX; BLACK POWDER COAT; DOUBLE SIDE-SWING DOORS; LEFT-DOOR STAINLESS STEEL T-HANDLE LOCK	48	24	24	136
22—2235L—WH	MILD STEEL BOX; WHITE POWDER COAT; DOUBLE SIDE-SWING DOORS; LEFT-DOOR STAINLESS STEEL T-HANDLE LOCK	48	24	24	136
22—2235R—BK	MILD STEEL BOX; BLACK POWDER COAT; DOUBLE SIDE-SWING DOORS; RIGHT-DOOR STAINLESS STEEL T-HANDLE LOCK	48	24	24	136
22—2235R—WH	MILD STEEL BOX; WHITE POWDER COAT; DOUBLE SIDE-SWING DOORS; RIGHT-DOOR STAINLESS STEEL T-HANDLE LOCK	48	24	24	136
22—2238L—BK	MILD STEEL BOX; BLACK POWDER COAT; DOUBLE SIDE-SWING DOORS; LEFT-DOOR STAINLESS STEEL T-HANDLE LOCK	48	18	18	99

MEDIUM DUTY TO CLASS—8 ALUMINUM STORAGE AND TOOLBOX PRODUCTS					
STEEL TOOLBOXES CONTINUED		W"	D"	H"	Lbs
22-2238L-WH	MILD STEEL BOX; WHITE POWDER COAT; DOUBLE SIDE-SWING DOORS; LEFT-DOOR STAINLESS STEEL T-HANDLE LOCK	48	18	18	99
22-2238R-BK	MILD STEEL BOX; BLACK POWDER COAT; DOUBLE SIDE-SWING DOORS; RIGHT-DOOR STAINLESS STEEL T-HANDLE LOCK	48	18	18	99
22-2238R-WH	MILD STEEL BOX; WHITE POWDER COAT; DOUBLE SIDE-SWING DOORS; RIGHT-DOOR STAINLESS STEEL T-HANDLE LOCK	48	18	18	99
22-2250B-BK	MILD STEEL BOX; BLACK POWDER COAT; SINGLE, DROP-DOWN DOOR; STAINLESS STEEL T-HANDLE LOCK	48	24	18	120
22-2250B-WH	MILD STEEL BOX; WHITE POWDER COAT; SINGLE, DROP-DOWN DOOR; STAINLESS STEEL T-HANDLE LOCK	48	24	18	120
22-2251H-BK	MILD STEEL BOX; BLACK POWDER COAT; SINGLE, DROP-DOWN DOOR; HINGE HASP	48	24	18	117
22-2251H-WH	MILD STEEL BOX; WHITE POWDER COAT; SINGLE, DROP-DOWN DOOR; HINGE HASP	48	24	18	117
22-2255L-BK	MILD STEEL BOX; BLACK POWDER COAT; DOUBLE SIDE-SWING DOORS; LEFT-DOOR STAINLESS STEEL T-HANDLE LOCK	48	24	18	120
22-2255L-WH	MILD STEEL BOX; WHITE POWDER COAT; DOUBLE SIDE-SWING DOORS; LEFT-DOOR STAINLESS STEEL T-HANDLE LOCK	48	24	18	120
22-2255R-BK	MILD STEEL BOX; BLACK POWDER COAT; DOUBLE SIDE-SWING DOORS; RIGHT-DOOR STAINLESS STEEL T-HANDLE LOCK	48	24	18	120
22-2255R-WH	MILD STEEL BOX; WHITE POWDER COAT; DOUBLE SIDE-SWING DOORS; RIGHT-DOOR STAINLESS STEEL T-HANDLE LOCK	48	24	18	120
22-2322H-BK	MILD STEEL BOX; BLACK POWDER COAT; SINGLE, DROP-DOWN DOOR; HINGE HASP	60	24	24	155
22-2322H-WH	MILD STEEL BOX; WHITE POWDER COAT; SINGLE, DROP-DOWN DOOR; HINGE HASP	60	24	24	155
22-2328B-BK	MILD STEEL BOX; BLACK POWDER COAT; SINGLE, DROP-DOWN DOOR; STAINLESS STEEL T-HANDLE LOCK	60	18	18	118
22-2328B-WH	MILD STEEL BOX; WHITE POWDER COAT; SINGLE, DROP-DOWN DOOR; STAINLESS STEEL T-HANDLE LOCK	60	18	18	118
22-2328H-BK	MILD STEEL BOX; BLACK POWDER COAT; SINGLE, DROP-DOWN DOOR; HINGE HASP	60	18	18	115
22-2328H-WH	MILD STEEL BOX; WHITE POWDER COAT; SINGLE, DROP-DOWN DOOR; HINGE HASP	60	18	18	115
22-2328SS-BK	MILD STEEL BOX; BLACK POWDER COAT; SINGLE DROP-DOWN STAINLESS DOOR; STAINLESS STEEL T-HANDLE LOCK	60	18	18	119
22-2328SS-WH	MILD STEEL BOX; WHITE POWDER COAT; SINGLE DROP-DOWN STAINLESS DOOR; STAINLESS STEEL T-HANDLE LOCK	60	18	18	119
22-2330B-BK	MILD STEEL BOX; BLACK POWDER COAT; SINGLE, DROP-DOWN DOOR; STAINLESS STEEL T-HANDLE LOCK	72	18	18	138
22-2330B-WH	MILD STEEL BOX; WHITE POWDER COAT; SINGLE, DROP-DOWN DOOR; STAINLESS STEEL T-HANDLE LOCK	72	18	18	138
22-2332B-BK	MILD STEEL BOX; BLACK POWDER COAT; SINGLE, DROP-DOWN DOOR; STAINLESS STEEL T-HANDLE LOCK	60	24	24	160
22-2332B-WH	MILD STEEL BOX; WHITE POWDER COAT; SINGLE, DROP-DOWN DOOR; STAINLESS STEEL T-HANDLE LOCK	60	24	24	160
22-2335L-BK	MILD STEEL BOX; BLACK POWDER COAT; DOUBLE SIDE-SWING DOORS; LEFT-DOOR STAINLESS STEEL T-HANDLE LOCK	60	24	24	160
22-2335L-WH	MILD STEEL BOX; WHITE POWDER COAT; DOUBLE SIDE-SWING DOORS; LEFT-DOOR STAINLESS STEEL T-HANDLE LOCK	60	24	24	160
22-2335R-BK	MILD STEEL BOX; BLACK POWDER COAT; DOUBLE SIDE-SWING DOORS; RIGHT-DOOR STAINLESS STEEL T-HANDLE LOCK	60	24	24	160
22-2335R-WH	MILD STEEL BOX; WHITE POWDER COAT; DOUBLE SIDE-SWING DOORS; RIGHT-DOOR STAINLESS STEEL T-HANDLE LOCK	60	24	24	160
22-2338L-BK	MILD STEEL BOX; BLACK POWDER COAT; DOUBLE SIDE-SWING DOORS; LEFT-DOOR STAINLESS STEEL T-HANDLE LOCK	60	18	18	118
22-2338L-WH	MILD STEEL BOX; WHITE POWDER COAT; DOUBLE SIDE-SWING DOORS; LEFT-DOOR STAINLESS STEEL T-HANDLE LOCK	60	18	18	118
22-2338R-BK	MILD STEEL BOX; BLACK POWDER COAT; DOUBLE SIDE-SWING DOORS; RIGHT-DOOR STAINLESS STEEL T-HANDLE LOCK	60	18	18	118
22-2338R-WH	MILD STEEL BOX; WHITE POWDER COAT; DOUBLE SIDE-SWING DOORS; RIGHT-DOOR STAINLESS STEEL T-HANDLE LOCK	60	18	18	118
22-2342B-BK	MILD STEEL BOX; BLACK POWDER COAT; SINGLE, DROP-DOWN DOOR; STAINLESS STEEL T-HANDLE LOCK	72	24	24	180
22-2342B-WH	MILD STEEL BOX; WHITE POWDER COAT; SINGLE, DROP-DOWN DOOR; STAINLESS STEEL T-HANDLE LOCK	72	24	24	180
22-2345L-BK	MILD STEEL BOX; BLACK POWDER COAT; DOUBLE SIDE-SWING DOORS; LEFT-DOOR STAINLESS STEEL T-HANDLE LOCK	72	24	24	180

MEDIUM DUTY TO CLASS—8 ALUMINUM STORAGE AND TOOLBOX PRODUCTS					
STEEL TOOLBOXES CONTINUED		W"	D"	H"	Lbs
22—2345L—WH	MILD STEEL BOX; WHITE POWDER COAT; DOUBLE SIDE-SWING DOORS; LEFT-DOOR STAINLESS STEEL T-HANDLE LOCK	72	24	24	180
22—2345R—BK	MILD STEEL BOX; BLACK POWDER COAT; DOUBLE SIDE-SWING DOORS; RIGHT-DOOR STAINLESS STEEL T-HANDLE LOCK	72	24	24	180
22—2345R—WH	MILD STEEL BOX; WHITE POWDER COAT; DOUBLE SIDE-SWING DOORS; RIGHT-DOOR STAINLESS STEEL T-HANDLE LOCK	72	24	24	180
22—2348L—BK	MILD STEEL BOX; BLACK POWDER COAT; DOUBLE SIDE-SWING DOORS; LEFT-DOOR STAINLESS STEEL T-HANDLE LOCK	72	18	18	140
22—2348L—WH	MILD STEEL BOX; WHITE POWDER COAT; DOUBLE SIDE-SWING DOORS; LEFT-DOOR STAINLESS STEEL T-HANDLE LOCK	72	18	18	140
22—2348R—BK	MILD STEEL BOX; BLACK POWDER COAT; DOUBLE SIDE-SWING DOORS; RIGHT-DOOR STAINLESS STEEL T-HANDLE LOCK	72	18	18	140
22—2348R—WH	MILD STEEL BOX; WHITE POWDER COAT; DOUBLE SIDE-SWING DOORS; RIGHT-DOOR STAINLESS STEEL T-HANDLE LOCK	72	18	18	140
22—2350B—BK	MILD STEEL BOX; BLACK POWDER COAT; SINGLE, DROP-DOWN DOOR; STAINLESS STEEL T-HANDLE LOCK	60	24	18	140
22—2350B—WH	MILD STEEL BOX; WHITE POWDER COAT; SINGLE, DROP-DOWN DOOR; STAINLESS STEEL T-HANDLE LOCK	60	24	18	140
22—2351H—BK	MILD STEEL BOX; BLACK POWDER COAT; SINGLE, DROP-DOWN DOOR; HINGE HASP	60	24	18	137
22—2351H—WH	MILD STEEL BOX; WHITE POWDER COAT; SINGLE, DROP-DOWN DOOR; HINGE HASP	60	24	18	137
22—2355L—BK	MILD STEEL BOX; BLACK POWDER COAT; DOUBLE SIDE-SWING DOORS; LEFT-DOOR STAINLESS STEEL T-HANDLE LOCK	60	24	18	133
22—2355L—WH	MILD STEEL BOX; WHITE POWDER COAT; DOUBLE SIDE-SWING DOORS; LEFT-DOOR STAINLESS STEEL T-HANDLE LOCK	60	24	18	133
22—2355R—BK	MILD STEEL BOX; BLACK POWDER COAT; DOUBLE SIDE-SWING DOORS; RIGHT-DOOR STAINLESS STEEL T-HANDLE LOCK	60	24	18	133
22—2355R—WH	MILD STEEL BOX; WHITE POWDER COAT; DOUBLE SIDE-SWING DOORS; RIGHT-DOOR STAINLESS STEEL T-HANDLE LOCK	60	24	18	133
22—2358B—BK	MILD STEEL BOX; BLACK POWDER COAT; SINGLE, DROP-DOWN DOOR; STAINLESS STEEL T-HANDLE LOCK	72	24	18	170
22—2358B—WH	MILD STEEL BOX; WHITE POWDER COAT; SINGLE, DROP-DOWN DOOR; STAINLESS STEEL T-HANDLE LOCK	72	24	18	170
22—2358L—BK	MILD STEEL BOX; BLACK POWDER COAT; DOUBLE SIDE-SWING DOORS; LEFT-DOOR STAINLESS STEEL T-HANDLE LOCK	72	24	18	155
22—2358L—WH	MILD STEEL BOX; WHITE POWDER COAT; DOUBLE SIDE-SWING DOORS; LEFT-DOOR STAINLESS STEEL T-HANDLE LOCK	72	24	18	155
22—2358R—BK	MILD STEEL BOX; BLACK POWDER COAT; DOUBLE SIDE-SWING DOORS; RIGHT-DOOR STAINLESS STEEL T-HANDLE LOCK	72	24	18	155
22—2358R—WH	MILD STEEL BOX; WHITE POWDER COAT; DOUBLE SIDE-SWING DOORS; RIGHT-DOOR STAINLESS STEEL T-HANDLE LOCK	72	24	18	155
22—2431—BK	MILD STEEL BOX; BLACK POWDER COAT; SLOPE-TOP; TOP-OPEN LID; HINGE HASP	24	18	18	51
22—2431—WH	MILD STEEL BOX; WHITE POWDER COAT; SLOPE-TOP; TOP-OPEN LID; HINGE HASP	24	18	18	51
22—2432—BK	MILD STEEL BOX; BLACK POWDER COAT; FLAT-TOP; TOP-OPEN LID; HINGE HASP	24	18	18	51
22—2432—WH	MILD STEEL BOX; WHITE POWDER COAT; FLAT-TOP; TOP-OPEN LID; HINGE HASP	24	18	18	51
22—2433—BK	MILD STEEL BOX; BLACK POWDER COAT; FLAT-TOP; TOP-OPEN LID; HINGE HASP	48	24	24	70
22—2433—WH	MILD STEEL BOX; WHITE POWDER COAT; FLAT-TOP; TOP-OPEN LID; HINGE HASP	48	24	24	70
STEEL TOOLBOX MOUNTING BRACKETS		W"	D"	H"	Lbs
20—9700	BRACKETS FOR 24" DEEP BOX				25
20—9710	BRACKETS FOR 18" DEEP BOX				28
20—9720	BRACKETS FOR 30" DEEP BOX				45
STEEL TOOLBOX CONFIGURED OPTIONS					
STEEL TOOLBOX — SHELVES WITH INSTALLATION		W"	D"	H"	Lbs
22—2500—18	SHELF FOR STEEL BOX UP TO 18 INCHES WIDE; WELD-IN INSTALLATION				6
22—2500—24	SHELF FOR STEEL BOX UP TO 24 INCHES WIDE; WELD-IN INSTALLATION				8
22—2500—36	SHELF FOR STEEL BOX 25 TO 36 INCHES WIDE; WELD-IN INSTALLATION				12
22—2500—48	SHELF FOR STEEL BOX 37 TO 48 INCHES WIDE; WELD-IN INSTALLATION				16
22—2500—60	SHELF FOR STEEL BOX 49 TO 60 INCHES WIDE; WELD-IN INSTALLATION				20
22—2500—72	SHELF FOR STEEL BOX 61 TO 72 INCHES WIDE; WELD-IN INSTALLATION				24

FENDERS AND FENDER MOUNTINGS

FLAT FENDERS		Tip ToTail	D"	H"	Lbs
30-7314-076	FLAT FENDER; RIBBED, .090 ALUMINUM WITH 1" FLANGES	76	25	1	10
30-7314-112	FLAT FENDER; RIBBED, .090 ALUMINUM WITH 1" FLANGES	112	25	1	12
30-7314-120	FLAT FENDER; RIBBED, .090 ALUMINUM WITH 1" FLANGES	120	25	1	13
30-7314-191	FLAT FENDER; RIBBED, .090 ALUMINUM WITH 1" FLANGES	191	25	1	15
SINGLE AXLE FENDERS, FULL RADIUS FENDERS		Tip ToTail	D"	H"	Lbs
30-7140	FULL RADIUS, 20 INCH, SINGLE AXLE FENDER; DIAMOND PLATE, .105 ALUMINUM	37.2	20	12.8	10
30-7142	FULL RADIUS, 20 INCH, SINGLE AXLE FENDER; POLISHED, .112 ALUMINUM	37.2	20	12.8	10
30-7147	FULL RADIUS, 20 INCH, SINGLE AXLE FENDER; POLISHED, 14 GA STAINLESS STEEL	37.2	20	12.8	22
30-7340	FULL RADIUS, SINGLE AXLE FENDER; DIAMOND PLATE, .105 ALUMINUM	47	25	15.6	18
30-7340-48	FULL RADIUS, SINGLE AXLE FENDER; DIAMOND PLATE, .105 ALUMINUM	41.2	25	10.5	13
30-7342	FULL RADIUS, SINGLE AXLE FENDER; POLISHED, .112 ALUMINUM	47	25	15.6	17
30-7342-48	FULL RADIUS, SINGLE AXLE FENDER; POLISHED, .112 INCH ALUMINUM	41.2	25	10.5	14
30-7344	FULL RADIUS, SINGLE AXLE FENDER; POLISHED, .09 ALUMINUM; WITH RIBS	47	25	15.6	15
30-7344-48	FULL RADIUS, SINGLE AXLE FENDER; POLISHED, .09 ALUMINUM; WITH RIBS	41.2	25	10.5	12
30-7344NR	FULL RADIUS, SINGLE AXLE FENDER; POLISHED, .09 ALUMINUM; NO RIBS	47	25	15.6	14
30-7344NR-48	FULL RADIUS, SINGLE AXLE FENDER; POLISHED, .09 ALUMINUM; NO RIBS	41.2	25	10.5	12
30-7347	FULL RADIUS, SINGLE AXLE FENDER; POLISHED, 14 GA STAINLESS STEEL	47	25	15.6	34
30-7347-48	FULL RADIUS, SINGLE AXLE FENDER; POLISHED, 14 GA STAINLESS STEEL	41.2	25	10.5	27
30-7348	FULL RADIUS, SINGLE AXLE FENDER; RIBBED, 14 GA MILD STEEL, UNPAINTED	47	25	15.6	35
30-7348-48	FULL RADIUS, SINGLE AXLE FENDER; RIBBED, 14 GA MILD STEEL, UNPAINTED	41.2	25	10.5	28
30-7348NR	FULL RADIUS, SINGLE AXLE FENDER; SMOOTH, 14 GA MILD STEEL, UNPAINTED; NO RIBS	47	25	15.6	35
30-7348NR-48	FULL RADIUS, SINGLE AXLE FENDER; SMOOTH, 14 GA MILD STEEL, UNPAINTED; NO RIBS	41.2	25	10.5	26
SINGLE AXLE FENDERS, FULL RADIUS FENDERS MOUNTING BRACKET PAIRS		Tip ToTail	D"	H"	Lbs
30-7482S	FULL RADIUS FENDER MOUNTING KIT FOR TWO SINGLE AXLE FENDERS; 12 GA STAINLESS STEEL BRACKETS; FOR CLEAN-FRAME MOUNT APPLICATIONS				56
30-7482	FULL RADIUS FENDER MOUNTING KIT FOR TWO SINGLE AXLE FENDERS; BLACK POWDER COAT, 14 GA MILD STEEL BRACKETS; FOR CLEAN-FRAME MOUNT APPLICATIONS				56
SINGLE AXLE FENDERS, HALF CIRCLE FENDERS		Tip ToTail	D"	H"	Lbs
30-7150	HALF CIRCLE, SINGLE AXLE FENDER; DIAMOND PLATE, .105, ALUMINUM	39.8	20	18.6	14
30-7152	HALF CIRCLE, SINGLE AXLE FENDER; POLISHED, 0.112 ALUMINUM	39.8	20	18.6	15
30-7157	HALF CIRCLE, SINGLE AXLE FENDER; 14GA, POLISHED STAINLESS STEEL	39.8	20	18.6	28
30-7350	HALF CIRCLE, SINGLE AXLE FENDER; DIAMOND PLATE, .105 ALUMINUM	49	25	25	23
30-7354NR	HALF CIRCLE, SINGLE AXLE FENDER; POLISHED, .09 ALUMINUM; NO RIBS	49	25	25	18
30-7352	HALF CIRCLE, SINGLE AXLE FENDER; POLISHED, .112 ALUMINUM	49	25	25	22
30-7357	HALF CIRCLE, SINGLE AXLE FENDER; POLISHED, 14 GA STAINLESS STEEL	49	25	25	45
30-7354	HALF CIRCLE, SINGLE AXLE FENDER; RIBBED, .09 ALUMINUM	49	25	25	19
30-7358	HALF CIRCLE, SINGLE AXLE FENDER; RIBBED, 14 GA MILD STEEL, UNPAINTED	49	25	25	45
30-7358NR	HALF CIRCLE, SINGLE AXLE FENDER; SMOOTH, 14 GA MILD STEEL, UNPAINTED; NO RIBS	49	25	25	
LIFT AXLE, SINGLE TIRE FULL RADIUS FENDERS		Tip ToTail	D"	H"	Lbs
30-7240-12	FULL RADIUS, LIFT AXLE SINGLE TIRE FENDER; DIAMOND PLATE, .105 ALUMINUM	43	12	17.5	9
30-7240-14	FULL RADIUS, LIFT AXLE SINGLE TIRE FENDER; DIAMOND PLATE, .105 ALUMINUM	43	14	17.5	13
30-7240-16	FULL RADIUS, LIFT AXLE SINGLE TIRE FENDER; DIAMOND PLATE, .105 ALUMINUM	43	16	17.5	15
30-7242-12	FULL RADIUS, LIFT AXLE SINGLE TIRE FENDER; POLISHED, .112 ALUMINUM	43	12	17.5	9
30-7242-14	FULL RADIUS, LIFT AXLE SINGLE TIRE FENDER; POLISHED, .112 ALUMINUM	43	14	17.5	11
30-7242-16	FULL RADIUS, LIFT AXLE SINGLE TIRE FENDER; POLISHED, .112 ALUMINUM	43	16	17.5	13
30-7247-12	FULL RADIUS, LIFT AXLE SINGLE TIRE FENDER; POLISHED, 14 GA STAINLESS STEEL	43	12	17.5	18
30-7247-14	FULL RADIUS, LIFT AXLE SINGLE TIRE FENDER; POLISHED, 14 GA STAINLESS STEEL	43	14	17.5	20
30-7247-16	FULL RADIUS, LIFT AXLE SINGLE TIRE FENDER; POLISHED, 14 GA STAINLESS STEEL	43	16	17.5	22

LIFT AXLE, SINGLE TIRE FULL RADIUS FENDER WITH BRACKET		Tip ToTail	D"	H"	Lbs
30-7318	FULL RADIUS, LIFT AXLE, SINGLE TIRE FENDER; DIAMOND PLATE ALUMINUM; MOUNTING BRACKETS INCLUDED	40	20	9	50
QUARTER FENDERS		Tip ToTail	D"	H"	Lbs
30-7317-24	QUARTER FENDER; POLISHED, 14 GA STAINLESS STEEL; 60-INCH RADIUS; PRE-CUT, TOP-FLAP MOUNTING HOLES	24	25	2	14
30-7317-27	QUARTER FENDER; POLISHED, 14 GA STAINLESS STEEL; 60-INCH RADIUS; PRE-CUT, TOP-FLAP MOUNTING HOLES	27	25	2.5	15
30-7317-30	QUARTER FENDER; POLISHED, 14 GA STAINLESS STEEL; 60-INCH RADIUS; PRE-CUT, TOP-FLAP MOUNTING HOLES	30	25	3	16
QUARTER FENDER, TWO-FENDER KITS WITH BRACKETS		Tip ToTail	D"	H"	Lbs
30-7319-27F	QUARTER FENDERS (QTY 2 OF 30-7317-27); STAINLESS STEEL MOUNTING BRACKETS INCLUDED; FOR PETERBILT AIR LEAF, LOW AIR LEAF, AND FREIGHTLINER AIR	27	25	2	74
30-7319-27K	QUARTER FENDERS (QTY 2 OF 30-7317-27); STAINLESS STEEL MOUNTING BRACKETS INCLUDED; FOR KENWORTH AND OTHER "CLEAN FRAME" APPLICATIONS	27	25	2	48
30-7319-27P	QUARTER FENDERS (QTY 2 OF 30-7317-27); STAINLESS STEEL MOUNTING BRACKETS INCLUDED; FOR PETERBILT AIR TRAC OR AIR RIDE	27	25	2	58
30-7319-30F	QUARTER FENDERS (QTY 2 OF 30-7317-30); STAINLESS STEEL MOUNTING BRACKETS INCLUDED; FOR PETERBILT AIR LEAF, LOW AIR LEAF, AND FREIGHTLINER AIR	30	25	2	53
30-7319-30K	QUARTER FENDERS (QTY 2 OF 30-7317-30); STAINLESS STEEL MOUNTING BRACKETS INCLUDED; FOR KENWORTH AND OTHER "CLEAN FRAME" APPLICATIONS	30	25	2	51
30-7319-30P	QUARTER FENDERS (QTY 2 OF 30-7317-30); STAINLESS STEEL MOUNTING BRACKETS INCLUDED; FOR PETERBILT AIR TRAC OR AIR RIDE	30	25	2	56
QUARTER FENDER MOUNTING BRACKET PAIRS		Tip ToTail	D"	H"	Lbs
30-7419F	QUARTER FENDER MOUNTING KIT FOR TWO FENDERS; 12 GA STAINLESS STEEL BRACKETS; FOR PETERBILT LOW AIR LEAF, AIR LEAF AND FREIGHTLINER AIR LEAF APPLICATIONS				35
30-7419K	QUARTER FENDER MOUNTING KIT FOR TWO FENDERS; 12 GA STAINLESS STEEL BRACKETS; FOR KENWORTH AND OTHER CLEAN-MOUNT APPLICATIONS				35
30-7419P	QUARTER FENDER MOUNTING KIT FOR TWO FENDERS; 12 GA STAINLESS STEEL BRACKETS; FOR PETERBILT AIR TRAC OR AIR RIDE				35
QUARTER FENDER INDIVIDUAL MOUNTING BRACKETS		Tip ToTail	D"	H"	Lbs
30-7319-93L	QUARTER FENDER SINGLE MOUNTING BRACKET; LEFT SIDE; POLISHED, 12 GA STAINLESS STEEL; FOR PETERBILT AIR TRAC OR AIR RIDE SUSPENSION				32
30-7319-93R	QUARTER FENDER SINGLE MOUNTING BRACKET; RIGHT SIDE; POLISHED, 12 GA STAINLESS STEEL; FOR PETERBILT AIR TRAC OR AIR RIDE SUSPENSION				32
HALF TANDEM, SINGLE RADIUS FENDERS		Tip ToTail	D"	H"	Lbs
30-7320	HALF TANDEM, SINGLE RADIUS FENDER; DIAMOND PLATE, .105 ALUMINUM	52.75	25	24	20
30-7322	HALF TANDEM, SINGLE RADIUS FENDER; POLISHED, .112 ALUMINUM	52.75	25	24	19
30-7322-6F	HALF TANDEM, SINGLE RADIUS FENDER, EXTENDED 6 INCHES; POLISHED, .112 ALUMINUM	52.75	25	31	27
30-7324	HALF TANDEM, SINGLE RADIUS FENDER; RIBBED, .090 ALUMINUM	52.75	25	24	16
30-7324NR	HALF TANDEM, SINGLE RADIUS FENDER; POLISHED, .090 ALUMINUM; NO RIBS	52.75	25	24	16
30-7327	HALF TANDEM, SINGLE RADIUS FENDER; POLISHED 14 GA STAINLESS STEEL	52.75	25	24	38
30-7327-6F	HALF TANDEM, SINGLE RADIUS FENDER, EXTENDED 6 INCHES; POLISHED 14 GA STAINLESS STEEL	52.75	25	31	40
30-7328	HALF TANDEM, SINGLE RADIUS FENDER; RIBBED, 14 GA MILD STEEL	52.75	25	24	36
30-7328NR	HALF TANDEM, SINGLE RADIUS FENDER; SMOOTH, 14 GA, MILD STEEL; NO RIBS	52.75	25	24	36
HALF TANDEM, SINGLE RADIUS FENDER MOUNTING BRACKET PAIRS		Tip ToTail	D"	H"	Lbs
30-7429F	HALF-TANDEM, SINGLE RADIUS FENDER MOUNTING KIT FOR TWO FENDERS; 12 GA STAINLESS STEEL BRACKETS; FOR PETERBILT LOW AIR LEAF, AIR LEAF AND FREIGHTLINER AIR LEAF APPLICATIONS				55
30-7429P	HALF-TANDEM, SINGLE RADIUS FENDER MOUNTING KIT FOR TWO FENDERS; 12 GA STAINLESS STEEL BRACKETS; FOR PETERBILT AIR TRAC OR AIR RIDE APPLICATIONS				65
30-7484	HALF-TANDEM, SINGLE RADIUS FENDER MOUNTING KIT FOR TWO FENDERS; BLACK POWDER COAT, 14 GA MILD STEEL BRACKETS; FOR CLEAN-FRAME MOUNT APPLICATIONS				68
30-7484S	HALF-TANDEM, SINGLE RADIUS FENDER MOUNTING KIT FOR TWO FENDERS; 12 GA STAINLESS STEEL BRACKETS; FOR CLEAN-FRAME MOUNT APPLICATIONS				68

FENDERS AND FENDER MOUNTINGS

HALF TANDEM SINGLE RADIUS TWO—FENDER KITS WITH BRACKETS		Tip ToTail	D"	H"	Lbs
30-7427F	HALF TANDEM FENDERS (QTY 2 OF 30-7327); STAINLESS STEEL MOUNTING BRACKETS INCLUDED; FOR PETERBILT AIR LEAF, LOW AIR LEAF AND FREIGHTLINER AIR	52.8	25	24	169
30-7427K	HALF TANDEM FENDERS (QTY 2 OF 30-7327); STAINLESS STEEL MOUNTING BRACKETS INCLUDED; FOR KENWORTH AND OTHER "CLEAN FRAME" APPLICATIONS	52.8	25	24	134
30-7427P	HALF TANDEM FENDERS (QTY 2 OF 30-7327); STAINLESS STEEL MOUNTING BRACKETS INCLUDED; FOR PETERBILT AIR TRAC OR AIR RIDE	52.8	25	24	149
FULL TANDEM, SINGLE RADIUS FENDERS		Tip ToTail	D"	H"	Lbs
30-7337	FULL TANDEM, SINGLE RADIUS FENDER; 14GA, STAINLESS STEEL	130.8	25	24	81
30-7330	FULL TANDEM, SINGLE RADIUS FENDER; DIAMOND PLATE, .105 ALUMINUM	130.8	25	24	43
30-7334NR	FULL TANDEM, SINGLE RADIUS FENDER; POLISHED, .09 ALUMINUM; NO-RIBS	130.8	25	24	33
30-7332	FULL TANDEM, SINGLE RADIUS FENDER; POLISHED, .112 ALUMINUM	130.8	25	24	42
30-7334	FULL TANDEM, SINGLE RADIUS FENDER; RIBBED, .09 ALUMINUM	130.8	25	24	35
30-7338	FULL TANDEM, SINGLE RADIUS FENDER; RIBBED, 14 GA MILD STEEL	130.8	25	24	81
30-7338NR	FULL TANDEM, SINGLE RADIUS FENDER; SMOOTH, 14 GA MILD STEEL; NO RIBS	130.8	25	24	81
FULL TANDEM, SINGLE RADIUS FENDER MOUNTING BRACKET PAIRS		Tip ToTail	D"	H"	Lbs
30-7486S	FULL-TANDEM, SINGLE RADIUS FENDER MOUNTING KIT FOR TWO FENDERS; 12 GA STAINLESS STEEL BRACKETS; FOR CLEAN-FRAME MOUNT APPLICATIONS				105
30-7486	FULL-TANDEM, SINGLE RADIUS FENDER MOUNTING KIT FOR TWO FENDERS; BLACK POWDER COAT, 14 GA MILD STEEL BRACKETS; FOR CLEAN-FRAME MOUNT APPLICATIONS				105
FULL TANDEM, DOUBLE RADIUS FENDER		Tip ToTail	D"	H"	Lbs
30-7360	FULL TANDEM, DOUBLE RADIUS FENDER; DIAMOND PLATE, .105 ALUMINUM	105	25	24	38
30-7360-101	FULL TANDEM, DOUBLE RADIUS FENDER; DIAMOND PLATE, .105 ALUMINUM	101	25	24	38
30-7362	FULL TANDEM, DOUBLE RADIUS FENDER; POLISHED, .112 INCH ALUMINUM	105	25	24	38
30-7362-101	FULL TANDEM, DOUBLE RADIUS FENDER; POLISHED, .112 INCH ALUMINUM	101	25	24	38
30-7362-6F	FULL TANDEM, DOUBLE RADIUS DROP FENDER EXTENDED 6 INCHES; POLISHED, .112 ALUMINUM	101	25	31	42
30-7364	FULL TANDEM, DOUBLE RADIUS FENDER; RIBBED, .09 MILL-FINISH ALUMINUM	101	25	24	32
30-7364-101	FULL TANDEM, DOUBLE RADIUS FENDER; RIBBED, .09 MILL-FINISH ALUMINUM	101	25	24	31
30-7364-B18	FULL TANDEM, DOUBLE RADIUS FENDER; SMOOTH, .09 MILL-FINISH ALUMINUM; NO RIBS	99	25	13.5	25
30-7364-B96	FULL TANDEM, DOUBLE RADIUS FENDER; RIBBED, .09 MILL-FINISH ALUMINUM	96	25	13.5	25
30-7364NR	FULL TANDEM, DOUBLE RADIUS FENDER; SMOOTH, .09 MILL-FINISH ALUMINUM; NO RIBS	105	25	24	31
30-7367	FULL TANDEM, DOUBLE RADIUS FENDER; 14 GA POLISHED STAINLESS STEEL	105	25	24	73
30-7367-101	FULL TANDEM, DOUBLE RADIUS FENDER; 14 GA POLISHED STAINLESS STEEL	101	25	24	71
30-7367-6F	FULL TANDEM, DOUBLE RADIUS FENDER EXTENDED 6 INCHES; 14 GA POLISHED STAINLESS STEEL	105	25	31	90
30-7368	FULL TANDEM, DOUBLE RADIUS FENDER; RIBBED, 14 GA MILD STEEL	105	25	24	74
30-7368NR	FULL TANDEM, DOUBLE RADIUS FENDER; SMOOTH, 14 GA MILD STEEL; NO RIBS	105	25	24	73
30-7380	FULL TANDEM, DOUBLE RADIUS FENDER; DIAMOND PLATE, .105 ALUMINUM	110	25	24	44
FULL TANDEM, DOUBLE RADIUS FENDER MOUNTING BRACKET PAIRS		Tip ToTail	D"	H"	Lbs
30-7488S	FULL-TANDEM, DOUBLE RADIUS FENDER MOUNTING KIT FOR TWO FENDERS; 12 GA STAINLESS STEEL BRACKETS; FOR CLEAN-FRAME MOUNT APPLICATIONS				95
30-7488	FULL-TANDEM, DOUBLE RADIUS FENDER MOUNTING KIT FOR TWO FENDERS; BLACK POWDER COAT, 14 GA MILD STEEL BRACKETS; FOR CLEAN-FRAME MOUNT APPLICATIONS				95
FENDER MOUNTING BRACKETS — INDIVIDUAL		Tip ToTail	D"	H"	Lbs
30-7391	OUTER FENDER SINGLE MOUNTING BRACKET; ROUND BASE MOUNT; BLACK POWDER COAT, 14 GA MILD STEEL; FOR CLEAN FRAME MOUNTING APPLICATIONS				14
30-7391S	OUTER FENDER SINGLE MOUNTING BRACKET; ROUND BASE 4-BOLT; POLISHED, 12 GA STAINLESS STEEL; FOR CLEAN FRAME MOUNTING APPLICATIONS				15
30-7393L	OUTER FENDER SINGLE MOUNTING BRACKET; LEFT SIDE; BLACK POWDER COAT, 14 GA MILD STEEL; FOR PETERBILT AIR TRAC SUSPENSION				19
30-7393LS	OUTER FENDER SINGLE MOUNTING BRACKET; LEFT SIDE; POLISHED, 12 GA STAINLESS STEEL; FOR PETERBILT AIR TRAC SUSPENSION				18

FENDER MOUNTING BRACKETS — INDIVIDUAL CONTINUED		Tip To Tail	D"	H"	Lbs
30-7393R	OUTER FENDER SINGLE MOUNTING BRACKET; RIGHT SIDE; BLACK POWDER COAT, 14 GA MILD STEEL; FOR PETERBILT AIR TRAC SUSPENSION				19
30-7393RS	OUTER FENDER SINGLE MOUNTING BRACKET; RIGHT SIDE; POLISHED, 12 GA STAINLESS STEEL; FOR PETERBILT AIR TRAC SUSPENSION				18
30-7394-50	OUTER FENDER SINGLE MOUNTING BRACKET, WITH SPACERS; BLACK POWDER COAT, 14 GA MILD STEEL; FOR MULTIPLE APPLICATIONS, PETERBILT AIR LEAF, LOW AIR LEAF AND FREIGHTLINER AIR LEAF				28
30-7394-50S	OUTER FENDER SINGLE MOUNTING BRACKET, WITH SPACERS; POLISHED, 12 GA STAINLESS STEEL; FOR MULTIPLE APPLICATIONS, PETERBILT AIR LEAF, LOW AIR LEAF AND FREIGHTLINER AIR LEAF				28
30-7395L	HEAVY-SERVICE FENDER SINGLE, UNDERSIDE MOUNTING BRACKET, LEFT SIDE				25
30-7395R	HEAVY-SERVICE FENDER SINGLE, UNDERSIDE MOUNTING BRACKET, RIGHT SIDE				25
30-7397LS	SINGLE FENDER SINGLE MOUNTING BRACKET, LEFT SIDE; POLISHED, 12 GA STAINLESS STEEL; FOR PETERBILT FLEX AIR APPLICATIONS				25
30-7397RS	SINGLE FENDER SINGLE MOUNTING BRACKET, RIGHT SIDE; POLISHED, 12 GA STAINLESS STEEL; FOR PETERBILT FLEX AIR APPLICATIONS				25
30-7398LS	SINGLE FENDER SINGLE MOUNTING BRACKET, LEFT SIDE; POLISHED, 12 GA STAINLESS STEEL; FOR PETERBILT LOW-LOW AIR LEAF APPLICATIONS				25
30-7398RS	SINGLE FENDER SINGLE MOUNTING BRACKET, RIGHT SIDE; POLISHED, 12 GA STAINLESS STEEL; FOR PETERBILT LOW-LOW AIR LEAF APPLICATIONS				25
30-7525	SINGLE FENDER SINGLE, UNDERSIDE MOUNTING BRACKET; SINGLE STUD; INCLUDES ADJUSTABLE RISER PLATE AND HARDWARE. OVER THE ROAD TRACTOR ONLY.				20
30-7590	SINGLE FENDER SINGLE STUD MOUNTING BRACKET; BLACK POWDER COAT, 14 GA MILD STEEL				10
30-7590S	SINGLE FENDER SINGLE STUD MOUNTING BRACKET; 12 GA STAINLESS STEEL				11

PROTECH

PICKUP TRUCK PRODUCTS & SPECIFICATIONS



ALUMINUM STORAGE AND TOOLBOXES					
WHEEL WELL BOXES		W"	D"	H"	Lbs
54-7545L	WHEEL WELL BOX; SINGLE, 0.105 DIAMOND PLATE ALUMINUM LID; 0.125 MILL FINISH ALUMINUM BODY. DRIVER-SIDE FIT: FULL SIZE PICKUPS	45	9	19	60
54-7545R	WHEEL WELL BOX; SINGLE, 0.105 DIAMOND PLATE ALUMINUM LID; 0.125 MILL FINISH ALUMINUM BODY. PASSENGER-SIDE FIT: FULL SIZE PICKUPS	45	9	19	60
54-7545S-L	WHEEL WELL BOX; SINGLE, POLISHED 0.112 ALUMINUM LID; 0.125 MILL FINISH ALUMINUM BODY. DRIVER-SIDE FIT: FULL SIZE PICKUPS	45	9	19	60
54-7545S-R	WHEEL WELL BOX; SINGLE, POLISHED 0.112 ALUMINUM LID; 0.125 MILL FINISH ALUMINUM BODY. PASSENGER-SIDE FIT: FULL SIZE PICKUPS	45	9	19	60
TRAILER TONGUE, WEDGE-SHAPE TOOLBOXES		W"	D"	H"	Lbs
54-7212	TONGUE BOX; WEDGE-SHAPE; SINGLE-PANEL 0.105 DIAMOND PLATE FRONT AND SIDES WITH 0.125 MILL FINISH ALUMINUM BACK AND BOTTOM; LOCKING T-HANDLE; 0.105 DIAMOND PLATE LID; GAS SHOCK; 18.18-INCH WIDE FRONT.	30	12	24	33
54-7218	TONGUE BOX; WEDGE-SHAPE; SINGLE-PANEL 0.105 DIAMOND PLATE FRONT AND SIDES WITH 0.125 MILL FINISH ALUMINUM BACK AND BOTTOM; LOCKING T-HANDLE; 0.105 DIAMOND PLATE LID; GAS SHOCK; 13.18-INCH W FRONT.	30	18	24	39
54-7224	TONGUE BOX; WEDGE-SHAPE; SINGLE-PANEL 0.105 DIAMOND PLATE FRONT AND SIDES WITH 0.125 MILL FINISH ALUMINUM BACK AND BOTTOM; LOCKING T-HANDLE; 0.105 DIAMOND PLATE LID; 7.63-INCH WIDE FRONT.	30	24	24	45
CONTRACTOR BOXES		W"	D"	H"	Lbs
54-7840	CONTRACTOR BOX; SINGLE, 0.105 DIAMOND PLATE ALUMINUM LID; SINGLE, 0.105 DIAMOND PLATE ALUMINUM DROP-DOWN DOOR; 0.125 MILL FINISH ALUMINUM BODY; INCLUDES 6.5" DIVIDERS IN TOP COMPARTMENT AND STAINLESS STEEL T-HANDLE LOCKS.	48	18	20	96
54-7846	CONTRACTOR BOX; SINGLE, POLISHED 0.112 ALUMINUM LID; SINGLE, POLISHED 0.112 ALUMINUM LID DROP-DOWN DOOR; 0.125 MILL FINISH ALUMINUM BODY; INCLUDES 6.5" DIVIDERS IN TOP COMPARTMENT AND STAINLESS STEEL T-HANDLE LOCKS.	48	18	20	96
54-7850	CONTRACTOR BOX; SINGLE, 0.105 DIAMOND PLATE ALUMINUM LID; SINGLE, 0.105 DIAMOND PLATE ALUMINUM DROP-DOWN DOOR; 0.125 MILL FINISH ALUMINUM BODY; INCLUDES 6.5" DIVIDERS IN TOP COMPARTMENT AND STAINLESS STEEL T-HANDLE LOCKS.	60	18	20	120
54-7856	CONTRACTOR BOX; SINGLE, POLISHED 0.112 ALUMINUM LID; SINGLE, POLISHED 0.112 ALUMINUM LID DROP-DOWN DOOR; 0.125 MILL FINISH ALUMINUM BODY; INCLUDES 6.5" DIVIDERS IN TOP COMPARTMENT AND STAINLESS STEEL T-HANDLE LOCKS.	60	18	20	120
54-7860	CONTRACTOR BOX; SINGLE, 0.105 DIAMOND PLATE ALUMINUM LID; DUAL, 0.105 DIAMOND PLATE ALUMINUM DROP-DOWN DOORS; 0.125 MILL FINISH ALUMINUM BODY; INCLUDES 6.5" DIVIDERS IN TOP COMPARTMENT AND STAINLESS STEEL T-HANDLE LOCKS.	72	18	20	144
54-7866	CONTRACTOR BOX; SINGLE, POLISHED 0.112 ALUMINUM LID; DUAL, POLISHED 0.112 ALUMINUM LID DROP-DOWN DOORS; 0.125 MILL FINISH ALUMINUM BODY; INCLUDES 6.5" DIVIDERS IN TOP COMPARTMENT AND STAINLESS STEEL T-HANDLE LOCKS.	72	18	20	144
54-7870	CONTRACTOR BOX; SINGLE, 0.105 DIAMOND PLATE ALUMINUM LID; DUAL, 0.105 DIAMOND PLATE ALUMINUM DROP-DOWN DOORS; 0.125 MILL FINISH ALUMINUM BODY; INCLUDES 6.5" DIVIDERS IN TOP COMPARTMENT AND STAINLESS STEEL T-HANDLE LOCKS.	84	18	20	168
54-7876	CONTRACTOR BOX; SINGLE, POLISHED 0.112 ALUMINUM LID; DUAL, POLISHED 0.112 ALUMINUM LID DROP-DOWN DOORS; 0.125 MILL FINISH ALUMINUM BODY; INCLUDES 6.5" DIVIDERS IN TOP COMPARTMENT AND STAINLESS STEEL T-HANDLE LOCKS.	84	18	20	168
54-7880	CONTRACTOR BOX; SINGLE, 0.105 DIAMOND PLATE ALUMINUM LID; DUAL, 0.105 DIAMOND PLATE ALUMINUM DROP-DOWN DOORS; 0.125 MILL FINISH ALUMINUM BODY; INCLUDES 6.5" DIVIDERS IN TOP COMPARTMENT AND STAINLESS STEEL T-HANDLE LOCKS.	96	18	20	192
54-7886	CONTRACTOR BOX; SINGLE, POLISHED 0.112 ALUMINUM LID; DUAL, POLISHED 0.112 ALUMINUM LID DROP-DOWN DOORS; 0.125 MILL FINISH ALUMINUM BODY; INCLUDES 6.5" DIVIDERS IN TOP COMPARTMENT AND STAINLESS STEEL T-HANDLE LOCKS.	96	18	20	192
CROSS BODY BOXES — SINGLE LID EXTRA BREADTH		W"	D"	H"	Lbs
54-6223-28	CROSS BODY BOX; FULL SIZE; EXTRA DEPTH; SINGLE, POLISHED 0.112 ALUMINUM LID; POLISHED 0.112 ALUMINUM BODY; FIT: 2017 FORD SUPER DUTY	74	28	15	99
54-8211-28	CROSS BODY BOX; FULL SIZE; EXTRA DEPTH; SINGLE, 0.105 DIAMOND PLATE LID; POLISHED 0.112 ALUMINUM BODY; NOW INCLUDES MOUNTING KIT; FIT: FULL SIZE CHEVY, DODGE, FORD 1973-1998, FORD F150, TOYOTA TUNDRA 2007-2014	70	28	15	110
54-8213-28	CROSS BODY BOX; FULL SIZE; EXTRA DEPTH; SINGLE, POLISHED 0.112 ALUMINUM LID; POLISHED 0.112 ALUMINUM BODY; NOW INCLUDES MOUNTING KIT; FIT: FULL SIZE CHEVY, DODGE, FORD 1973-1998, FORD F150, TOYOTA TUNDRA 2007-2014	70	28	15	110
54-8213-28BK	CROSS BODY BOX; FULL SIZE; EXTRA DEPTH; SINGLE, GLOSS BLACK 0.112 ALUMINUM LID; GLOSS BLACK 0.112 ALUMINUM BODY; INCLUDES MOUNTING KIT; FIT: FULL SIZE CHEVY, DODGE, FORD 1973-1998, FORD F150, TOYOTA TUNDRA 2007-2014	70	28	15	110
54-8221-28	CROSS BODY BOX; FULL SIZE; EXTRA DEPTH; SINGLE, 0.105 DIAMOND PLATE LID; POLISHED 0.112 ALUMINUM BODY; NOW INCLUDES MOUNTING KIT; FIT: 99 FORD SUPER DUTY	74	28	15	110

CROSS BODY BOXES — SINGLE LID EXTRA BREADTH CONTINUED		W"	D"	H"	Lbs
54—8223—28	CROSS BODY BOX; FULL SIZE; EXTRA DEPTH; SINGLE, POLISHED 0.112 ALUMINUM LID; POLISHED 0.112 ALUMINUM BODY; NOW INCLUDES MOUNTING KIT!; FIT: FORD SUPER DUTY	74	28	15	110
CROSS BODY BOXES — SINGLE LID EXTRA HEIGHT		W"	D"	H"	Lbs
54—6021	CROSS BODY BOX; FULL SIZE; EXTRA HEIGHT; SINGLE, 0.105 DIAMOND PLATE LID; POLISHED 0.112 ALUMINUM BODY; FIT: 2017 FORD SUPER DUTY	74	20	20	115
54—8011	CROSS BODY BOX; FULL SIZE; EXTRA HEIGHT; SINGLE, 0.105 DIAMOND PLATE LID; POLISHED 0.112 ALUMINUM BODY; NOW INCLUDES MOUNTING KIT!; FIT: CHEVY, DODGE, FORD F150, TOYOTA TUNDRA. [BOX IS 14" BELOW BED RAIL]	70	20	20.4	110
54—8011—BK	CROSS BODY BOX; FULL SIZE; EXTRA HEIGHT; SINGLE, GLOSS BLACK 0.105 DIAMOND PLATE LID; GLOSS BLACK 0.112 ALUMINUM BODY; INCLUDES MOUNTING KIT!; FIT: CHEVY, DODGE, FORD F150, TOYOTA TUNDRA. [BOX IS 14" BELOW BED RAIL]	70	20	20.4	110
54—8011—TB	CROSS BODY BOX; FULL SIZE; EXTRA HEIGHT; SINGLE, MATTE BLACK TEXTURED 0.105 DIAMOND PLATE LID; GLOSS BLACK 0.112 ALUMINUM BODY; INCLUDES MOUNTING KIT!; FIT: CHEVY, DODGE, FORD F150, TOYOTA TUNDRA. [BOX IS 14" BELOW BED RAIL]	70	20	20.4	110
54—8013	CROSS BODY BOX; FULL SIZE; EXTRA HEIGHT; SINGLE, POLISHED 0.112 ALUMINUM LID; POLISHED 0.112 ALUMINUM BODY; NOW INCLUDES MOUNTING KIT!; FIT: CHEVY, DODGE, FORD F150, TOYOTA TUNDRA. [BOX IS 14" BELOW BED RAIL]	70	20	20.4	110
54—8013—BK	CROSS BODY BOX; FULL SIZE; EXTRA HEIGHT; SINGLE, GLOSS BLACK 0.112 ALUMINUM LID; GLOSS BLACK 0.112 ALUMINUM BODY; INCLUDES MOUNTING KIT!; FIT: CHEVY, DODGE, FORD F150, TOYOTA TUNDRA. [BOX IS 14" BELOW BED RAIL]	70	20	20.4	110
54—8021	CROSS BODY BOX; FULL SIZE; EXTRA HEIGHT; SINGLE, 0.105 DIAMOND PLATE LID; POLISHED 0.112 ALUMINUM BODY; NOW INCLUDES MOUNTING KIT!; FIT: FORD SUPER DUTY '99+ [MAY NOT WORK WITH SHORT BED; BOX IS 14" BELOW BED RAIL]	74	20	20.4	110
54—8023	CROSS BODY BOX; FULL SIZE; EXTRA HEIGHT; SINGLE, POLISHED 0.112 ALUMINUM LID; POLISHED 0.112 ALUMINUM BODY; NOW INCLUDES MOUNTING KIT!; FIT: 99 FORD [BOX IS 14" BELOW BED RAIL]	74	20	20.4	115
CROSS BODY BOXES — SINGLE LID EXTRA HEIGHT AND EXTRA BREADTH		W"	D"	H"	Lbs
54—8011—28	CROSS BODY BOX; FULL SIZE; EXTRA HEIGHT, EXTRA DEPTH; SINGLE, 0.105 DIAMOND PLATE LID; POLISHED 0.112 ALUMINUM BODY; NOW INCLUDES MOUNTING KIT!; FIT: CHEVY, DODGE, FORD F150	70	28	20.4	110
54—8013—28	CROSS BODY BOX; FULL SIZE; EXTRA HEIGHT, EXTRA DEPTH; SINGLE, POLISHED 0.112 ALUMINUM LID; POLISHED 0.112 ALUMINUM BODY; NOW INCLUDES MOUNTING KIT!; FIT: CHEVY, DODGE, FORD F150	70	28	20.4	110
54—8021—28	CROSS BODY BOX; FULL SIZE; EXTRA HEIGHT, EXTRA DEPTH; SINGLE, 0.105 DIAMOND PLATE LID; POLISHED 0.112 ALUMINUM BODY; NOW INCLUDES MOUNTING KIT!; FIT: FORD SUPER DUTY '99+ [MAY NOT WORK WITH SHORT BED; BOX IS 14" BELOW BED RAIL]	74	28	20.4	110
54—8023—28	CROSS BODY BOX; FULL SIZE; EXTRA HEIGHT, EXTRA DEPTH; DUAL, POLISHED 0.112 ALUMINUM LID; POLISHED 0.112 ALUMINUM BODY; NOW INCLUDES MOUNTING KIT!; FIT: FORD SUPER DUTY [MAY NOT WORK WITH SHORT BED; BOX IS 14" BELOW BED RAIL]	74	28	20.4	110
CROSS BODY BOXES — SINGLE LID STANDARD		W"	D"	H"	Lbs
54—6023	CROSS BODY BOX; FULL SIZE; SINGLE, POLISHED 0.112 ALUMINUM LID; POLISHED 0.112 ALUMINUM BODY; FIT: 2017 FORD SUPER DUTY	74	20	21	115
54—6221—BK	CROSS BODY BOX; FULL SIZE; SINGLE, GLOSS BLACK 0.112 ALUMINUM LID; GLOSS BLACK 0.112 ALUMINUM BODY; FIT: 2017 FORD SUPER DUTY	74	20	16	96
54—6221LP	CROSS BODY BOX; FULL SIZE; LOW-PROFILE; SINGLE, 0.105 DIAMOND PLATE LID; POLISHED 0.112 ALUMINUM BODY; FIT: 2017 FORD SUPER DUTY	74	20	16	96
54—6221LP—BK	CROSS BODY BOX; FULL SIZE; LOW-PROFILE; SINGLE, GLOSS BLACK 0.105 DIAMOND PLATE LID; GLOSS BLACK 0.112 ALUMINUM BODY; FIT: 2017 FORD SUPER DUTY	74	20	16	96
54—6223	CROSS BODY BOX; FULL SIZE; SINGLE, POLISHED 0.112 ALUMINUM LID; POLISHED 0.112 ALUMINUM BODY; FIT: 2017 FORD SUPER DUTY	74	20	15	99
54—6223LP	CROSS BODY BOX; FULL SIZE; LOW-PROFILE; SINGLE, POLISHED 0.112 ALUMINUM LID; POLISHED 0.112 ALUMINUM BODY; FIT: 2017 FORD SUPER DUTY	74	20	16	98
54—8211	CROSS BODY BOX; FULL SIZE; SINGLE, 0.105 DIAMOND PLATE LID; POLISHED 0.112 ALUMINUM BODY; NOW INCLUDES MOUNTING KIT!; FIT: FULL SIZE CHEVY, DODGE, FORD 1973-1998, FORD F150, TOYOTA TUNDRA 2007-2014	70	20	15	96
54—8211—BK	CROSS BODY BOX; FULL SIZE; SINGLE, GLOSS BLACK 0.105 DIAMOND PLATE LID; GLOSS BLACK, 0.112 ALUMINUM BODY; NOW INCLUDES MOUNTING KIT!; FIT: FULL SIZE CHEVY, DODGE, FORD 1973-1998, FORD F150, TOYOTA TUNDRA 2007-2014	70	20	15	96
54—8211—TB	CROSS BODY BOX; FULL SIZE; SINGLE, MATTE BLACK TEXTURED 0.105 DIAMOND PLATE LID; SINGLE, MATTE BLACK TEXTURED, 0.112 ALUMINUM BODY; INCLUDES MOUNTING KIT; FIT: FULL SIZE CHEVY, DODGE, FORD 1973-1998, FORD F150, TOYOTA TUNDRA 2007-2014	70	20	15	96
54—8211LP	CROSS BODY BOX; FULL SIZE; LOW-PROFILE; SINGLE, 0.105 DIAMOND PLATE LID; POLISHED 0.112 ALUMINUM BODY; NOW INCLUDES MOUNTING KIT!; FIT: FULL SIZE CHEVY, DODGE, FORD 1973-1998, FORD F150, TOYOTA TUNDRA 2007-2014	70	20	16	96

CROSS BODY BOXES — SINGLE LID STANDARD CONTINUED		W"	D"	H"	Lbs
54-8211LP-BK	CROSS BODY BOX; FULL SIZE; LOW-PROFILE; SINGLE, GLOSS BLACK 0.105 DIAMOND PLATE LID; GLOSS BLACK, 0.112 ALUMINUM BODY; NOW INCLUDES MOUNTING KIT!; FIT: FULL SIZE CHEVY, DODGE, FORD 1973-1998, FORD F150, TOYOTA TUNDRA 2007-2014	70	20	16	96
54-8211LP-TB	CROSS BODY BOX; FULL SIZE; LOW-PROFILE; SINGLE, MATTE BLACK TEXTURED 0.105 DIAMOND PLATE LID; GLOSS BLACK, 0.112 ALUMINUM BODY; NOW INCLUDES MOUNTING KIT!; FIT: FULL SIZE CHEVY, DODGE, FORD 1973-1998, FORD F150, TOYOTA TUNDRA 2007-2014	70	20	16	96
54-8213	CROSS BODY BOX; FULL SIZE; SINGLE, POLISHED 0.112 ALUMINUM LID; POLISHED 0.112 ALUMINUM BODY; NOW INCLUDES MOUNTING KIT!; FIT: CHEVY, DODGE, FORD F150, TOYOTA TUNDRA	70	20	15	96
54-8213-BK	CROSS BODY BOX; FULL SIZE; SINGLE, GLOSS BLACK 0.112 ALUMINUM LID; GLOSS BLACK, 0.112 ALUMINUM BODY; NOW INCLUDES MOUNTING KIT!; FIT: CHEVY, DODGE, FORD F150, TOYOTA TUNDRA	70	20	15	96
54-8213-TB	CROSS BODY BOX; FULL SIZE; SINGLE, MATTE BLACK TEXTURED 0.112 ALUMINUM LID; MATTE BLACK TEXTURED 0.112 ALUMINUM BODY; INCLUDES MOUNTING KIT; FIT: CHEVY, DODGE, FORD F150, TOYOTA TUNDRA	70	20	15	96
54-8213LP	CROSS BODY BOX; FULL SIZE; LOW-PROFILE; SINGLE, POLISHED 0.112 ALUMINUM LID; POLISHED 0.112 ALUMINUM BODY; NOW INCLUDES MOUNTING KIT!; FIT: FULL SIZE CHEVY, DODGE, FORD 1973-1998, FORD F150, TOYOTA TUNDRA 2007-2014	70	20	16	96
54-8213LP-BK	CROSS BODY BOX; FULL SIZE; LOW-PROFILE; SINGLE, GLOSS BLACK 0.112 ALUMINUM LID; GLOSS BLACK, 0.112 ALUMINUM BODY; NOW INCLUDES MOUNTING KIT!; FIT: FULL SIZE CHEVY, DODGE, FORD 1973-1998, FORD F150, TOYOTA TUNDRA 2007-2014	70	20	16	96
54-8221	CROSS BODY BOX; FULL SIZE; SINGLE, 0.105 DIAMOND PLATE LID; POLISHED 0.112 ALUMINUM BODY; NOW INCLUDES MOUNTING KIT!; FIT: FORD SUPER DUTY 1999-2014	74	20	15	99
54-8221-BK	CROSS BODY BOX; FULL SIZE; SINGLE, GLOSS BLACK 0.105 DIAMOND PLATE LID; GLOSS BLACK 0.112 ALUMINUM BODY; NOW INCLUDES MOUNTING KIT!; FIT: FORD SUPER DUTY 1999-2014	74	20	15	99
54-8221-TB	CROSS BODY BOX; FULL SIZE; SINGLE, MATTE BLACK TEXTURED 0.105 DIAMOND PLATE LID; MATTE BLACK TEXTURED 0.112 ALUMINUM BODY; NOW INCLUDES MOUNTING KIT!; FIT: FORD SUPER DUTY 1999-2014	74	20	15	99
54-8221LP	CROSS BODY BOX; FULL SIZE; LOW PROFILE; SINGLE, 0.105 DIAMOND PLATE LID; POLISHED 0.112 ALUMINUM BODY; NOW INCLUDES MOUNTING KIT!; FIT: FORD SUPER DUTY 1999-2014	74	20	16	99
54-8221LP-BK	CROSS BODY BOX; FULL SIZE; LOW PROFILE; SINGLE, GLOSS BLACK 0.105 DIAMOND PLATE LID; GLOSS BLACK 0.112 ALUMINUM BODY; NOW INCLUDES MOUNTING KIT!; FIT: FORD SUPER DUTY 1999-2014	74	20	16	99
54-8223	CROSS BODY BOX; FULL SIZE; SINGLE, POLISHED 0.112 ALUMINUM LID; POLISHED 0.112 ALUMINUM BODY; NOW INCLUDES MOUNTING KIT!; FIT: FORD SUPER DUTY 1999-2014	74	20	15	99
54-8223-BK	CROSS BODY BOX; FULL SIZE; SINGLE, GLOSS BLACK, 0.112 ALUMINUM LID; GLOSS BLACK, 0.112 ALUMINUM BODY; NOW INCLUDES MOUNTING KIT!; FIT: FORD SUPER DUTY 1999-2014	74	20	15	99
54-8223LP	CROSS BODY BOX; FULL SIZE; LOW-PROFILE; SINGLE, POLISHED, 0.112 ALUMINUM LID; POLISHED 0.112 ALUMINUM BODY; NOW INCLUDES MOUNTING KIT!; FIT: FORD SUPER DUTY 1999-2014	74	20	16	99
54-8223LP-BK	CROSS BODY BOX; FULL SIZE; LOW-PROFILE; SINGLE, GLOSS BLACK, 0.112 ALUMINUM LID; GLOSS BLACK 0.112 ALUMINUM BODY; NOW INCLUDES MOUNTING KIT!; FIT: FORD SUPER DUTY 1999-2014	74	20	16	99
54-8251	CROSS BODY BOX; FULL SIZE; SINGLE 0.105 DIAMOND PLATE LID; 0.112 ALUMINUM BODY; NOW INCLUDES MOUNTING KIT!; FIT: DODGE DAKOTA, TOYOTA TACOMA 2005-2014, NISSAN FRONTIER	64	20	15	92
54-8251-BK	CROSS BODY BOX; FULL SIZE; SINGLE GLOSS BLACK 0.105 DIAMOND PLATE LID; GLOSS BLACK 0.112 ALUMINUM BODY; NOW INCLUDES MOUNTING KIT!; FIT: DODGE DAKOTA, TOYOTA TACOMA 2005-2014, NISSAN FRONTIER	64	20	15	92
54-8253	CROSS BODY BOX; FULL SIZE; SINGLE, POLISHED 0.112 ALUMINUM LID; POLISHED 0.112 ALUMINUM BODY; NOW INCLUDES MOUNTING KIT!; FIT: DODGE DAKOTA '95+, TOYOTA TACOMA 2005-2014, NISSAN FRONTIER	64	20	15	92
54-8271	CROSS BODY BOX; FULL SIZE; SINGLE, 0.105 DIAMOND PLATE LID; GLOSS BLACK 0.112 ALUMINUM BODY; NOW INCLUDES MOUNTING KIT!; FIT: TOYOTA T100, TOYOTA TUNDRA 1999-2006, NISSAN TITAN	67	20	15	90
54-8273	CROSS BODY BOX; FULL SIZE; SINGLE, POLISHED 0.112 ALUMINUM LID; POLISHED 0.112 ALUMINUM BODY; NOW INCLUDES MOUNTING KIT!; FIT: TOYOTA T100, TOYOTA TUNDRA 1999-2006, NISSAN TITAN	67	20	15	90
54-8275	CROSS BODY BOX; FULL SIZE; SINGLE, POLISHED STAINLESS STEEL LID; POLISHED 0.112 ALUMINUM BODY; NOW INCLUDES MOUNTING KIT!; FIT: TOYOTA T100	67	20	15	90
54-8291	CROSS BODY BOX; FULL SIZE; SINGLE, 0.105 DIAMOND PLATE LID; POLISHED 0.112 ALUMINUM BODY; NOW INCLUDES MOUNTING KIT!; FIT: DODGE 1500 (5.5' BED) 2009-2014	70	20	15	90
54-8293	CROSS BODY BOX; FULL SIZE; SINGLE, POLISHED 0.112 ALUMINUM LID; POLISHED 0.112 ALUMINUM BODY; NOW INCLUDES MOUNTING KIT!; FIT: DODGE 1500 5-1/2FOOT BED 2009-2014	70	20	15	90

PICKUP TRUCK TOOLBOXES

CROSS BODY BOXES FOR SMALL TRUCKS — SINGLE LID		W"	D"	H"	Lbs
54—8281	CROSS BODY BOX; FULL SIZE; SINGLE, 0.105 DIAMOND PLATE LID; POLISHED 0.112 ALUMINUM BODY; NOW INCLUDES MOUNTING KIT!; FIT: CHEVY COLORADO, GMC CANYON	62	20	13.5	90
54—8281—BK	CROSS BODY BOX; FULL SIZE; SINGLE, GLOSS BLACK 0.105 DIAMOND PLATE LID; GLOSS BLACK 0.112 ALUMINUM BODY; NOW INCLUDES MOUNTING KIT!; FIT: CHEVY COLORADO, GMC CANYON	62	20	13.5	90
54—8283	CROSS BODY BOX; FULL SIZE; SINGLE, POLISHED 0.112 ALUMINUM LID; POLISHED 0.112 ALUMINUM BODY; NOW INCLUDES MOUNTING KIT!; FIT: CHEVY COLORADO, GMC CANYON	62	20	13.5	90
54—8283—BK	CROSS BODY BOX; FULL SIZE; SINGLE, GLOSS BLACK 0.112 ALUMINUM LID; GLOSS BLACK 0.112 ALUMINUM BODY; NOW INCLUDES MOUNTING KIT!; FIT: CHEVY COLORADO, GMC CANYON	62	20	13.5	90
CROSS BODY BOXES FOR SMALL TRUCKS — SINGLE LID EXTRA BREADTH		W"	D"	H"	Lbs
54—8212—28	CROSS BODY BOX; FULL SIZE; EXTRA DEPTH; SINGLE, 0.105 DIAMOND PLATE LID; POLISHED 0.112 ALUMINUM BODY; NOW INCLUDES MOUNTING KIT!; FIT: FULL SIZE CHEVY, DODGE, FORD 1973-1998, FORD F150, TOYOTA TUNDRA	70	28	15	108
54—8214—28	CROSS BODY BOX; FULL SIZE; EXTRA DEPTH; DUAL, POLISHED 0.112 ALUMINUM LIDS; POLISHED 0.112 ALUMINUM BODY; NOW INCLUDES MOUNTING KIT!; FIT: FULL SIZE CHEVY, DODGE, FORD 1973-1998, FORD F150, TOYOTA TUNDRA	70	28	15	108
54—8222—28	CROSS BODY BOX; FULL SIZE; EXTRA DEPTH; DUAL, 0.105 DIAMOND PLATE LIDS; POLISHED 0.112 ALUMINUM BODY; NOW INCLUDES MOUNTING KIT!; FIT: FORD SUPER DUTY	74	28	15	110
54—8224—28	CROSS BODY BOX; FULL SIZE; EXTRA DEPTH; DUAL, POLISHED 0.112 ALUMINUM LIDS; POLISHED 0.112 ALUMINUM BODY; NOW INCLUDES MOUNTING KIT!; FIT: FORD SUPER DUTY 1999-2014	74	28	15	110
CROSS BODY BOXES — DUAL LID, EXTRA HEIGHT		W"	D"	H"	Lbs
54—8012	CROSS BODY BOX; FULL SIZE; EXTRA HEIGHT; DUAL, 0.105 DIAMOND PLATE LIDS; POLISHED 0.112 ALUMINUM BODY; NOW INCLUDES MOUNTING KIT!; FIT: CHEVY, DODGE, FORD F150, TOYOTA TUNDRA. [BOX IS 14" BELOW BED RAIL]	70	20	20.4	108
54—8014	CROSS BODY BOX; FULL SIZE; EXTRA HEIGHT; DUAL, POLISHED 0.112 ALUMINUM LID; POLISHED 0.112 ALUMINUM BODY; NOW INCLUDES MOUNTING KIT!; FIT: CHEVY, DODGE, FORD F150, TOYOTA TUNDRA. [BOX IS 14" BELOW BED RAIL]	70	20	20.4	108
54—8022	CROSS BODY BOX; FULL SIZE; EXTRA HEIGHT; DUAL, 0.105 DIAMOND PLATE LIDS; POLISHED 0.112 ALUMINUM BODY; NOW INCLUDES MOUNTING KIT!; FIT: FORD SUPER DUTY 99+ [BOX IS 14" BELOW BED RAIL]	74	20	20.4	112
54—8024	CROSS BODY BOX; FULL SIZE; EXTRA HEIGHT; DUAL, POLISHED 0.112 ALUMINUM LIDS; POLISHED 0.112 ALUMINUM BODY; NOW INCLUDES MOUNTING KIT!; FIT: FORD SUPER DUTY. [BOX IS 14" BELOW BED RAIL]	74	20	20.4	112
CROSS BODY BOXES — DUAL LID STANDARD		W"	D"	H"	Lbs
54—6222	CROSS BODY BOX; FULL SIZE; DUAL, 0.105 DIAMOND PLATE LIDS; POLISHED 0.112 ALUMINUM BODY; INCLUDES MOUNTING KIT!; FIT: 2017 FORD SUPER DUTY	74	20	15	98
54—6224	CROSS BODY BOX; FULL SIZE; DUAL, POLISHED 0.112 ALUMINUM LID; POLISHED 0.112 ALUMINUM BODY; FIT: 2017 FORD SUPER DUTY	74	20	15	98
54—8212	CROSS BODY BOX; FULL SIZE; DUAL, 0.105 DIAMOND PLATE LIDS; POLISHED 0.112 ALUMINUM BODY; NOW INCLUDES MOUNTING KIT!; FIT: FULL SIZE CHEVY, DODGE, FORD 1973-1998, FORD F150, TOYOTA TUNDRA 2007-2014	70	20	15	96
54—8212—BK	CROSS BODY BOX; FULL SIZE; DUAL, GLOSS BLACK 0.105 DIAMOND PLATE LIDS; GLOSS BLACK 0.112 ALUMINUM BODY; NOW INCLUDES MOUNTING KIT!; FIT: FULL SIZE CHEVY, DODGE, FORD 1973-1998, FORD F150, TOYOTA TUNDRA 2007-2014	70	20	15	96
54—8214	CROSS BODY BOX; FULL SIZE; DUAL, POLISHED 0.112 ALUMINUM LIDS; POLISHED 0.112 ALUMINUM BODY; NOW INCLUDES MOUNTING KIT!; FIT: FULL SIZE CHEVY, DODGE, FORD 1973-1998, FORD F150, TOYOTA TUNDRA 2007-2014	70	20	15	96
54—8214—BK	CROSS BODY BOX; FULL SIZE; DUAL, GLOSS BLACK 0.112 ALUMINUM LIDS; GLOSS BLACK 0.112 ALUMINUM BODY; INCLUDES MOUNTING KIT!; FIT: FULL SIZE CHEVY, DODGE, FORD 1973-1998, FORD F150, TOYOTA TUNDRA 2007-2014	70	20	15	96
54—8222	CROSS BODY BOX; FULL SIZE; DUAL, 0.105 DIAMOND PLATE LIDS; POLISHED 0.112 ALUMINUM BODY; NOW INCLUDES MOUNTING KIT!; FIT: FORD SUPER DUTY 1999-2014	74	20	15	98
54—8222—BK	CROSS BODY BOX; FULL SIZE; DUAL, GLOSS BLACK 0.105 DIAMOND PLATE LIDS; GLOSS BLACK 0.112 ALUMINUM BODY; NOW INCLUDES MOUNTING KIT!; FIT: FORD SUPER DUTY 1999-2014	74	20	15	98
54—8224	CROSS BODY BOX; FULL SIZE; DUAL, POLISHED 0.112 ALUMINUM LIDS; POLISHED 0.112 ALUMINUM BODY; NOW INCLUDES MOUNTING KIT!; FIT: FORD SUPER DUTY 1999-2014	74	20	15	98
54—8224—BK	CROSS BODY BOX; FULL SIZE; DUAL, GLOSS BLACK 0.112 ALUMINUM LIDS; GLOSS BLACK 0.112 ALUMINUM BODY; NOW INCLUDES MOUNTING KIT!; FIT: FORD SUPER DUTY 1999-2014	74	20	15	98
54—8252	CROSS BODY BOX; FULL SIZE; DUAL, 0.105 DIAMOND PLATE LIDS; POLISHED 0.112 ALUMINUM BODY; NOW INCLUDES MOUNTING KIT!; FIT: DODGE DAKOTA, TOYOTA TACOMA 2005-2014, NISSAN FRONTIER	64	20	15	95
54—8254	CROSS BODY BOX; FULL SIZE; DUAL, POLISHED 0.112 ALUMINUM LIDS; POLISHED 0.112 ALUMINUM BODY; NOW INCLUDES MOUNTING KIT!; FIT: DODGE DAKOTA, TOYOTA TACOMA 2005-2014, NISSAN FRONTIER	64	20	15	95

CROSS BODY BOXES — DUAL LID STANDARD CONTINUED		W"	D"	H"	Lbs
54-8272	CROSS BODY BOX; FULL SIZE; DUAL, 0.105 DIAMOND PLATE LIDS; POLISHED 0.112 ALUMINUM BODY; NOW INCLUDES MOUNTING KIT!; FIT: TOYOTA T100, TOYOTA TUNDRA 1999-2006, NISSAN TITAN	67	20	15	90
54-8274	CROSS BODY BOX; FULL SIZE; DUAL, POLISHED 0.112 ALUMINUM LIDS; POLISHED 0.112 ALUMINUM BODY; NOW INCLUDES MOUNTING KIT!; FIT: TOYOTA T100, TOYOTA TUNDRA 1999-2006, NISSAN TITAN	67	20	15	90
54-8277	CROSS BODY BOX; FULL SIZE; DUAL, POLISHED STAINLESS STEEL LIDS; POLISHED 0.112 ALUMINUM BODY; NOW INCLUDES MOUNTING KIT!; FIT: TOYOTA T100	67	20	15	90
54-8292	CROSS BODY BOX; FULL SIZE; DUAL, 0.105 DIAMOND PLATE LIDS; POLISHED 0.112 ALUMINUM BODY; NOW INCLUDES MOUNTING KIT!; FIT: DODGE 1500 5.5-FOOT BED 2009-2014	70	20	15	90
54-8294	CROSS BODY BOX; FULL SIZE; DUAL, POLISHED 0.112 ALUMINUM LIDS; POLISHED 0.112 ALUMINUM BODY; NOW INCLUDES MOUNTING KIT!; FIT: DODGE 1500 5.5-FOOT BED 2009-2014	70	20	15	90
CROSS BODY BOXES — DUAL LID, EXTRA HEIGHT, EXTRA BREADTH		W"	D"	H"	Lbs
54-8012-28	CROSS BODY BOX; FULL SIZE; EXTRA HEIGHT, EXTRA BREADTH; DUAL, 0.105 DIAMOND PLATE LIDS; POLISHED 0.112 ALUMINUM BODY; NOW INCLUDES MOUNTING KIT!; FIT: CHEVY, DODGE, FORD F150, TOYOTA TUNDRA	70	28	20.4	108
54-8014-28	CROSS BODY BOX; FULL SIZE; EXTRA HEIGHT, EXTRA BREADTH; DUAL, POLISHED 0.112 ALUMINUM LID; POLISHED 0.112 ALUMINUM BODY; NOW INCLUDES MOUNTING KIT!; FIT: CHEVY, DODGE, FORD F150, TOYOTA TUNDRA. [BOX IS 14" BELOW BED RAIL]	70	28	20.4	108
54-8022-28	CROSS BODY BOX; FULL SIZE; EXTRA HEIGHT, EXTRA BREADTH; DUAL, 0.105 DIAMOND PLATE LIDS; POLISHED 0.112 ALUMINUM BODY; NOW INCLUDES MOUNTING KIT!; FIT: FORD SUPER DUTY	74	28	20.4	110
54-8024-28	CROSS BODY BOX; FULL SIZE; EXTRA HEIGHT, EXTRA BREADTH; DUAL, POLISHED 0.112 ALUMINUM LIDS; POLISHED 0.112 ALUMINUM BODY; NOW INCLUDES MOUNTING KIT!; FIT: FORD SUPER DUTY.	74	28	20.4	110
CROSS BODY BOXES FOR SMALL TRUCKS —DUAL LIDS		W"	D"	H"	Lbs
54-8242	CROSS BODY BOX; DUAL, 0.105 DIAMOND PLATE LIDS; POLISHED 0.112 ALUMINUM BODY; NOW INCLUDES MOUNTING KIT!; FIT: COMPACT, FORD RANGER, TOYOTA TACOMA 1995-2004	60	20	13.5	85
54-8244	CROSS BODY BOX; DUAL, POLISHED 0.112 ALUMINUM LIDS; POLISHED 0.112 ALUMINUM BODY; NOW INCLUDES MOUNTING KIT!; FIT: COMPACT, FORD RANGER, TOYOTA TACOMA 1995-2004	60	20	13.5	85
54-8282	CROSS BODY BOX; FULL SIZE; DUAL, 0.105 DIAMOND PLATE LIDS; POLISHED 0.112 ALUMINUM BODY; NOW INCLUDES MOUNTING KIT!; FIT: CHEVY COLORADO, GMC CANYON	62	20	13.5	90
54-8284	CROSS BODY BOX; FULL SIZE; DUAL, POLISHED 0.112 ALUMINUM LIDS; POLISHED 0.112 ALUMINUM BODY; NOW INCLUDES MOUNTING KIT!; FIT: CHEVY COLORADO, GMC CANYON	62	20	13.5	90
CROSS BODY TOOLBOX — ACCESORIES		W"	D"	H"	Lbs
54-8000-PCB	POWDER COAT BLACK				
54-8000-PCW	POWDER COAT WHITE				
54-8000-PCTB	POWDER COAT MATTE BLACK TEXTURED				
54-8200	TRAY 20" WIDE FOR PICKUP BOX	20			
54-8208	TRAY 28" WIDE FOR PICKUP BOX	28			
54-8400	TRAY 24" WIDE FOR PICKUP BOX	24			
54-8403	TRAY 30" WIDE FOR PICKUP BOX	30			
IN-BED TOOLBOXES NOTCHED STYLE		W"	D"	H"	Lbs
54-8420	IN-BED BOX; NOTCHED; SINGLE, 0.105 DIAMOND PLATE LID; POLISHED 0.112 ALUMINUM BODY; STAINLESS STEEL T-HANDLE LOCKS. MOUNTING KIT NOT INCLUDED; FIT: 6.5 FOOT SHORT BEDS: FORD 1973-1996, CHEVY 1988-2006, DODGE	60	24	19.4	100
54-8420-20	IN-BED BOX; NOTCHED; SINGLE, 0.105 DIAMOND PLATE LID; POLISHED 0.112 ALUMINUM BODY; STAINLESS STEEL T-HANDLE LOCKS. MOUNTING KIT NOT INCLUDED; FIT: 5.5 FOOT SHORT BEDS: CHEVY 2007-2014	60	20	20.5	100
54-8426	IN-BED BOX; NOTCHED; SINGLE, POLISHED 0.112 ALUMINUM LID; POLISHED 0.112 ALUMINUM BODY; STAINLESS STEEL T-HANDLE LOCKS. MOUNTING KIT NOT INCLUDED; FIT: 6.5 FOOT SHORT BEDS: CHEVY 2007-2014 FORD 1973-1996, CHEVY 1988-2006, DODGE	60	24	19.4	100
54-8426-20	IN-BED BOX; NOTCHED; SINGLE, POLISHED 0.112 ALUMINUM LID; POLISHED 0.112 ALUMINUM BODY; STAINLESS STEEL T-HANDLE LOCKS. MOUNTING KIT NOT INCLUDED; FIT: 5.5 FOOT SHORT BEDS: CHEVY 2007-2014	60	20	20.5	100
IN-BED TOOLBOXES V—NOTCHED STYLE		W"	D"	H"	Lbs
54-8430	IN-BED BOX; V-NOTCHED; SINGLE, 0.105 DIAMOND PLATE ALUMINUM LID; POLISHED 0.112 ALUMINUM BODY; STAINLESS STEEL T-HANDLE LOCKS. MOUNTING KIT NOT INCLUDED; FIT: FORD F-150 SHORT OR LONG BEDS 1997-2003	60	24	19.4	98

PICKUP TRUCK TOOLBOXES

IN-BED TOOLBOXES V—NOTCHED STYLE CONTINUED		W"	D"	H"	Lbs
54—8430—20	IN-BED BOX; V-NOTCHED; SINGLE, 0.105 DIAMOND PLATE ALUMINUM LID; POLISHED 0.112 ALUMINUM BODY; STAINLESS STEEL T-HANDLE LOCKS. MOUNTING KIT NOT INCLUDED; FIT: FORD F-150 2004-2014	60	20	21.5	98
54—8431	IN-BED BOX; V-NOTCHED; SINGLE, 0.105 DIAMOND PLATE ALUMINUM LID; POLISHED 0.112 ALUMINUM BODY; STAINLESS STEEL T-HANDLE LOCKS. FIT 8-FOOT BEDS: FORD F-150 2004-2014 AND TOYOTA TUNDRA 2007-2014	60	20	21.5	100
54—8431—20	IN-BED BOX; V-NOTCHED; SINGLE, 0.105 DIAMOND PLATE ALUMINUM LID; POLISHED 0.112 ALUMINUM BODY; STAINLESS STEEL T-HANDLE LOCKS. FIT 6.5 FOOT BEDS: FORD F-150 2004-2014 AND TOYOTA TUNDRA 2007-2014	60	20	21.5	100
54—8433	IN-BED BOX; V-NOTCHED; SINGLE, POLISHED 0.112 ALUMINUM LID; POLISHED 0.112 ALUMINUM BODY; STAINLESS STEEL T-HANDLE LOCKS. FIT 8-FOOT BEDS: FORD F-150 2004-2014 AND TOYOTA TUNDRA 2007-2014	60	24	21.5	100
54—8433—20	IN-BED BOX; V-NOTCHED; SINGLE, POLISHED 0.112 ALUMINUM LID; POLISHED 0.112 ALUMINUM BODY; STAINLESS STEEL T-HANDLE LOCKS. FIT 6.5 FOOT BEDS: FORD F-150 2004-2014 AND TOYOTA TUNDRA 2007-2014	60	20	21.5	90
54—8436	IN-BED BOX; V-NOTCHED; SINGLE, POLISHED 0.112 ALUMINUM LID; POLISHED 0.112 ALUMINUM BODY; STAINLESS STEEL T-HANDLE LOCKS. MOUNTING KIT NOT INCLUDED; FIT: FORD F-150 SHORT OR LONG BEDS 1997-2003	60	24	19.4	98
54—8436—20	IN-BED BOX; V-NOTCHED; SINGLE, POLISHED 0.112 ALUMINUM LID; POLISHED 0.112 ALUMINUM BODY; STAINLESS STEEL T-HANDLE LOCKS. MOUNTING KIT NOT INCLUDED; FIT: FORD F-150 2004-2014	60	20	21.5	88
54—8440	IN-BED BOX; V-NOTCHED; SINGLE, 0.105 DIAMOND PLATE ALUMINUM LID; POLISHED 0.112 ALUMINUM BODY; STAINLESS STEEL T-HANDLE LOCKS. MOUNTING KIT NOT INCLUDED; FIT: CHEVY & DODGE LONG BEDS	60	24	19.4	100
54—8440—20	IN-BED BOX; V-NOTCHED; SINGLE, 0.105 DIAMOND PLATE ALUMINUM LID; POLISHED 0.112 ALUMINUM BODY; STAINLESS STEEL T-HANDLE LOCKS. MOUNTING KIT NOT INCLUDED; FIT: CHEVY & DODGE LONG BEDS	60	20	19.4	90
54—8440—BK	IN-BED BOX; V-NOTCHED; SINGLE, GLOSS BLACK 0.105 DIAMOND PLATE ALUMINUM LID; GLOSS BLACK 0.112 ALUMINUM BODY; STAINLESS STEEL T-HANDLE LOCKS. MOUNTING KIT NOT INCLUDED; FIT: CHEVY & DODGE LONG BEDS	60	20	19.4	90
54—8441	IN-BED BOX; V-NOTCHED; SINGLE, 0.105 DIAMOND PLATE ALUMINUM LID; POLISHED 0.112 ALUMINUM BODY; STAINLESS STEEL T-HANDLE LOCKS. MOUNTING KIT NOT INCLUDED; FIT: CHEVY 2007-2014 WITH 6-1/2 FOOT & 8 FOOT BEDS	60	24	20.5	100
54—8443	IN-BED BOX; V-NOTCHED; SINGLE, POLISHED 0.112 ALUMINUM LID; POLISHED 0.112 ALUMINUM BODY; STAINLESS STEEL T-HANDLE LOCKS. MOUNTING KIT NOT INCLUDED; FIT: CHEVY 2007-2014 WITH 6.5 FOOT AND 8 FOOT BEDS	60	24	20.5	100
54—8450	IN-BED BOX; V-NOTCHED; SINGLE, 0.105 DIAMOND PLATE ALUMINUM LID; POLISHED 0.112 ALUMINUM BODY; STAINLESS STEEL T-HANDLE LOCKS. MOUNTING KIT NOT INCLUDED; FIT: FORD 1973-1996, CHEVY 1988-2006, DODGE WITH 6.5 FOOT SHORT BEDS	60	30	19.4	117
54—8460	IN-BED BOX; V-NOTCHED; SINGLE, 0.105 DIAMOND PLATE ALUMINUM LID; POLISHED 0.112 ALUMINUM BODY; STAINLESS STEEL T-HANDLE LOCKS; NO TRAY. MOUNTING KIT NOT INCLUDED; FIT: COMPACT SIZE APPLICATIONS	47	20	19.4	70
54—8461	IN-BED BOX; V-NOTCHED; SINGLE, 0.105 DIAMOND PLATE ALUMINUM LID; POLISHED 0.112 ALUMINUM BODY; STAINLESS STEEL T-HANDLE LOCKS; NO TRAY. MOUNTING KIT NOT INCLUDED; FIT: TACOMA, DAKOTA, FRONTIER CREW, RANGER STEP SIDE	38	20	17	60
54—8470	IN-BED BOX; V-NOTCHED; SINGLE, 0.105 DIAMOND PLATE ALUMINUM LID; POLISHED 0.112 ALUMINUM BODY; STAINLESS STEEL T-HANDLE LOCKS; NO TRAY. MOUNTING KIT NOT INCLUDED; FIT: LOW PROFILE RV APPLICATIONS	60	20	10.5	56
54—8471	IN-BED BOX; V-NOTCHED; SINGLE, 0.105 DIAMOND PLATE ALUMINUM LID; POLISHED 0.112 ALUMINUM BODY; STAINLESS STEEL T-HANDLE LOCKS; NO TRAY. MOUNTING KIT NOT INCLUDED; FIT: CHEVY S10, FORD RANGER, DODGE DAKOTA	50.5	20	16.5	70
54—8480	IN-BED BOX; V-NOTCHED; SINGLE, 0.105 DIAMOND PLATE ALUMINUM LID; POLISHED 0.112 ALUMINUM BODY; STAINLESS STEEL T-HANDLE LOCKS. MOUNTING KIT NOT INCLUDED; FIT: FORD SUPER DUTY 1999-2014 LONG BED	63	24	19.4	117
54—8480—30	IN-BED BOX; V-NOTCHED; SINGLE, 0.105 DIAMOND PLATE ALUMINUM LID; POLISHED, 0.112 ALUMINUM BODY; STAINLESS STEEL T-HANDLE LOCKS. MOUNTING KIT NOT INCLUDED; FIT: FORD SUPER DUTY 1999-2014 LONG BED	63	30	19.4	120
54—8486	IN-BED BOX; V-NOTCHED; SINGLE, POLISHED 0.112 ALUMINUM LID; POLISHED 0.112 ALUMINUM BODY; STAINLESS STEEL T-HANDLE LOCKS. MOUNTING KIT NOT INCLUDED; FIT: FORD SUPER DUTY 1999-2014 LONG BED	63	24	19.4	117
54—8486—30	IN-BED BOX; V-NOTCHED; SINGLE, POLISHED 0.112 ALUMINUM LID; POLISHED 0.112 ALUMINUM BODY; STAINLESS STEEL T-HANDLE LOCKS. MOUNTING KIT NOT INCLUDED; FIT: FORD SUPER DUTY LONG BED	63	30	19.4	120
54—8490	IN-BED BOX; V-NOTCHED; SINGLE, 0.105 DIAMOND PLATE ALUMINUM LID; POLISHED 0.112 ALUMINUM BODY; STAINLESS STEEL T-HANDLE LOCKS. MOUNTING KIT NOT INCLUDED; FIT: FORD SUPER DUTY 1999-2014 SHORT BED	63	24	19.4	117
54—8496	IN-BED BOX; V-NOTCHED; SINGLE, POLISHED 0.112 ALUMINUM LID; POLISHED 0.112 ALUMINUM BODY; STAINLESS STEEL T-HANDLE LOCKS. MOUNTING KIT NOT INCLUDED; FIT: FORD SUPER DUTY 1999-2014 SHORT BED	63	24	19.4	117

IN-BED TOOLBOXES CHEST STYLE		W"	D"	H"	Lbs
54-8446-20	IN-BED BOX; CHEST-STYLE; SINGLE, POLISHED 0.112 ALUMINUM LID; POLISHED 0.112 ALUMINUM BODY; STAINLESS STEEL T-HANDLE LOCKS. MOUNTING KIT NOT INCLUDED; FIT: CHEVY & DODGE LONG BEDS	60	20	19.4	90
54-8448	IN-BED BOX; CHEST-STYLE; SINGLE, STAINLESS STEEL LID; POLISHED 0.112 ALUMINUM BODY; STAINLESS STEEL T-HANDLE LOCKS. MOUNTING KIT NOT INCLUDED; FIT: CHEVY & DODGE LONG BEDS	60	24	19.4	110
54-8456	IN-BED BOX; CHEST-STYLE; SINGLE, POLISHED 0.112 ALUMINUM LID; POLISHED 0.112 ALUMINUM BODY; STAINLESS STEEL T-HANDLE LOCKS. MOUNTING KIT NOT INCLUDED; FIT: CHEVY 2007-2014 WITH A 5.5 FOOT SHORT BED	60	30	19.4	117
54-8458	IN-BED BOX; CHEST-STYLE; SINGLE, STAINLESS STEEL LID; POLISHED 0.112 ALUMINUM BODY; STAINLESS STEEL T-HANDLE LOCKS. MOUNTING KIT NOT INCLUDED; FIT: CHEVY 2007-2014 WITH A 5.5 FOOT SHORT BED	60	30	19.4	127
54-8463	IN-BED BOX; CHEST-STYLE; SINGLE, POLISHED 0.112 ALUMINUM LID; POLISHED 0.112 ALUMINUM BODY; STAINLESS STEEL T-HANDLE LOCKS; NO TRAY. MOUNTING KIT NOT INCLUDED; FIT: TACOMA, DAKOTA, FRONTIER CREW, RANGER STEP SIDE	38	20	17	60
54-8466	IN-BED BOX; CHEST-STYLE; SINGLE, POLISHED 0.112 ALUMINUM LID; POLISHED 0.112 ALUMINUM BODY; STAINLESS STEEL T-HANDLE LOCKS; NO TRAY. MOUNTING KIT NOT INCLUDED; FIT: COMPACT SIZE APPLICATIONS	47	20	19.4	70
54-8446	IN-BED BOX; CHEST-STYLE; SINGLE, POLISHED 0.112 ALUMINUM LID; POLISHED 0.112 ALUMINUM BODY; STAINLESS STEEL T-HANDLE LOCKS. MOUNTING KIT NOT INCLUDED; MOUNTING KIT NOT INCLUDED; FIT: CHEVY & DODGE LONG BEDS	60	24	19.4	100
54-8473	IN-BED BOX; CHEST-STYLE; SINGLE, POLISHED 0.112 ALUMINUM LID; POLISHED 0.112 ALUMINUM BODY; STAINLESS STEEL T-HANDLE LOCKS; NO TRAY. MOUNTING KIT NOT INCLUDED; FIT: CHEVY S10, FORD RANGER, DODGE DAKOTA	50.5	20	16.5	70
54-8476	IN-BED BOX; CHEST-STYLE; SINGLE, POLISHED 0.112 ALUMINUM LID; POLISHED 0.112 ALUMINUM BODY; STAINLESS STEEL T-HANDLE LOCKS; NO TRAY. MOUNTING KIT NOT INCLUDED; FIT: LOW PROFILE RV APPLICATIONS	60	20	10.5	56
SIDE RAIL BOXES — STEEL, DROP-DOWN DOOR		W"	D"	H"	Lbs
54-6680-48	SIDE RAIL BOX; 14 GA MILD STEEL, BLACK POWDER PRIMER COATED; SINGLE DROP-DOWN DOOR; STAINLESS STEEL T-HANDLE LOCK	48	12	16	75
54-6680-72	SIDE RAIL BOX; 14 GA MILD STEEL, BLACK POWDER PRIMER COATED; DUAL DROP-DOWN DOORS; STAINLESS STEEL T-HANDLE LOCKS	72	12	16	108
54-6680-90	SIDE RAIL BOX; 14 GA MILD STEEL, BLACK POWDER PRIMER COATED; DUAL DROP-DOWN DOORS; STAINLESS STEEL T-HANDLE LOCKS	90	12	16	135
SIDE RAIL TOOLBOXES		W"	D"	H"	Lbs
54-8620-36	SIDE RAIL BOX; SMOOTH 0.112 POLISHED ALUMINUM BODY; SINGLE, 0.105 DIAMOND PLATE ALUMINUM TOP-OPEN DOORS; STAINLESS STEEL T-HANDLE LOCKS	36	12	15	46
54-8620-48	SIDE RAIL BOX; SMOOTH 0.112 POLISHED ALUMINUM BODY; SINGLE, 0.105 DIAMOND PLATE ALUMINUM TOP-OPEN DOOR; STAINLESS STEEL T-HANDLE LOCKS	48	12	15	54
54-8620-60	SIDE RAIL BOX; SMOOTH 0.112 POLISHED ALUMINUM BODY; SINGLE, 0.105 DIAMOND PLATE ALUMINUM TOP-OPEN DOOR; STAINLESS STEEL T-HANDLE LOCKS	60	12	15	62
54-8620-72	SIDE RAIL BOX; SMOOTH 0.112 POLISHED ALUMINUM BODY; SINGLE, 0.105 DIAMOND PLATE ALUMINUM TOP-OPEN DOOR; STAINLESS STEEL T-HANDLE LOCKS	72	12	15	73
54-8620-90	SIDE RAIL BOX; SMOOTH 0.112 POLISHED ALUMINUM BODY; SINGLE, 0.105 DIAMOND PLATE ALUMINUM TOP-OPEN DOOR; STAINLESS STEEL T-HANDLE LOCKS	90	12	15	88
54-8626-36	SIDE RAIL BOX; SMOOTH 0.112 POLISHED ALUMINUM BODY; SINGLE, POLISHED 0.112 ALUMINUM TOP-OPEN DOOR; STAINLESS STEEL T-HANDLE LOCKS	36	12	15	46
54-8626-48	SIDE RAIL BOX; SMOOTH 0.112 POLISHED ALUMINUM BODY; SINGLE, POLISHED 0.112 ALUMINUM TOP-OPEN DOOR; STAINLESS STEEL T-HANDLE LOCKS	48	12	15	54
54-8626-60	SIDE RAIL BOX; SMOOTH 0.112 POLISHED ALUMINUM BODY; SINGLE, POLISHED 0.112 ALUMINUM TOP-OPEN DOOR; STAINLESS STEEL T-HANDLE LOCKS	60	12	15	62
54-8626-72	SIDE RAIL BOX; SMOOTH 0.112 POLISHED ALUMINUM BODY; SINGLE, POLISHED 0.112 ALUMINUM TOP-OPEN DOOR; STAINLESS STEEL T-HANDLE LOCKS	72	12	15	73
54-8626-90	SIDE RAIL BOX; SMOOTH 0.112 POLISHED ALUMINUM BODY; SINGLE, POLISHED 0.112 ALUMINUM TOP-OPEN DOOR; STAINLESS STEEL T-HANDLE LOCKS	90	12	15	88
54-8660-36	SIDE RAIL BOX; SMOOTH 0.112 POLISHED ALUMINUM BODY; SINGLE, 0.105 DIAMOND PLATE ALUMINUM TOP-OPEN DOOR; STAINLESS STEEL T-HANDLE LOCKS	36	16	15	46
54-8660-48	SIDE RAIL BOX; SMOOTH 0.112 POLISHED ALUMINUM BODY; SINGLE, 0.105 DIAMOND PLATE ALUMINUM TOP-OPEN DOOR; STAINLESS STEEL T-HANDLE LOCKS	48	16	15	54
54-8660-60	SIDE RAIL BOX; SMOOTH 0.112 POLISHED ALUMINUM BODY; SINGLE, 0.105 DIAMOND PLATE ALUMINUM TOP-OPEN DOOR; STAINLESS STEEL T-HANDLE LOCKS	60	16	15	62
54-8660-72	SIDE RAIL BOX; SMOOTH 0.112 POLISHED ALUMINUM BODY; SINGLE, 0.105 DIAMOND PLATE ALUMINUM TOP-OPEN DOOR; STAINLESS STEEL T-HANDLE LOCKS	72	16	15	73
54-8660-90	SIDE RAIL BOX; SMOOTH 0.112 POLISHED ALUMINUM BODY; SINGLE, 0.105 DIAMOND PLATE ALUMINUM TOP-OPEN DOOR; STAINLESS STEEL T-HANDLE LOCKS	90	16	15	88

SIDE RAIL TOOLBOXES CONTINUED		W"	D"	H"	Lbs
54-8666-36	SIDE RAIL BOX; SMOOTH 0.112 POLISHED ALUMINUM BODY; SINGLE, POLISHED .112 POLISHED ALUMINUM TOP-OPEN DOOR; STAINLESS STEEL T-HANDLE LOCKS	36	16	15	46
54-8666-48	SIDE RAIL BOX; SMOOTH 0.112 POLISHED ALUMINUM BODY; SINGLE, POLISHED .112 POLISHED ALUMINUM TOP-OPEN DOOR; STAINLESS STEEL T-HANDLE LOCKS	48	16	15	54
54-8666-60	SIDE RAIL BOX; SMOOTH 0.112 POLISHED ALUMINUM BODY; SINGLE, POLISHED .112 POLISHED ALUMINUM TOP-OPEN DOOR; STAINLESS STEEL T-HANDLE LOCKS	60	16	15	62
54-8666-72	SIDE RAIL BOX; SMOOTH 0.112 POLISHED ALUMINUM BODY; SINGLE, POLISHED .112 POLISHED ALUMINUM TOP-OPEN DOOR; STAINLESS STEEL T-HANDLE LOCKS	72	16	15	73
54-8666-90	SIDE RAIL BOX; SMOOTH 0.112 POLISHED ALUMINUM BODY; SINGLE, POLISHED .112 POLISHED ALUMINUM TOP-OPEN DOOR; STAINLESS STEEL T-HANDLE LOCKS	90	16	15	88
54-8680-48	SIDE RAIL BOX; SMOOTH 0.125 MILL FINISH ALUMINUM BODY; SINGLE, 0.105 DIAMOND PLATE ALUMINUM DROP-DOWN DOOR; STAINLESS STEEL T-HANDLE LOCKS	48	12	16	50
54-8680-72	SIDE RAIL BOX; SMOOTH 0.125 MILL FINISH ALUMINUM BODY; DUAL, 0.105 DIAMOND PLATE ALUMINUM DROP-DOWN DOORS; STAINLESS STEEL T-HANDLE LOCKS	72	12	16	74
54-8680-90	SIDE RAIL BOX; SMOOTH 0.125 MILL FINISH ALUMINUM BODY; DUAL, 0.105 DIAMOND PLATE ALUMINUM DROP-DOWN DOORS; STAINLESS STEEL T-HANDLE LOCKS	90	12	16	90
54-8682-48	SIDE RAIL BOX; SMOOTH 0.125 MILL FINISH ALUMINUM BODY; SINGLE, POLISHED 0.112 ALUMINUM DROP-DOWN DOOR; STAINLESS STEEL T-HANDLE LOCKS	48	12	16	50
54-8682-72	SIDE RAIL BOX; SMOOTH 0.125 MILL FINISH ALUMINUM BODY; DUAL, POLISHED 0.112 ALUMINUM DROP-DOWN DOORS; STAINLESS STEEL T-HANDLE LOCKS	72	12	16	74
54-8682-90	SIDE RAIL BOX; SMOOTH 0.125 MILL FINISH ALUMINUM BODY; DUAL, POLISHED 0.112 ALUMINUM DROP-DOWN DOORS; STAINLESS STEEL T-HANDLE LOCKS	90	12	16	90
SIDE RAIL BOXES — CONFIGURED OPTIONS		W"	D"	H"	Lbs
54-8600-36	TRAY FOR 12" WIDE RAIL BOX, 36" LG., INSTALLED	36	12		6
54-8600-48	TRAY FOR 12" WIDE RAIL BOX, 48" LG., INSTALLED	48	12		7
54-8600-60	TRAY FOR 12" WIDE RAIL BOX, 60" LG., INSTALLED	60	12		8
54-8600-72	TRAY FOR 12" WIDE RAIL BOX, 72" LG., INSTALLED	72	12		9
54-8600-90	TRAY FOR 12" WIDE RAIL BOX, 90" LG., INSTALLED	90	12		10
54-8606-36	TRAY FOR 16" WIDE RAIL BOX, 36" LG., INSTALLED	36	16		7
54-8606-48	TRAY FOR 16" WIDE RAIL BOX, 48" LG., INSTALLED	48	16		8
54-8606-60	TRAY FOR 16" WIDE RAIL BOX, 60" LG., INSTALLED	60	16		9
54-8606-72	TRAY FOR 16" WIDE RAIL BOX, 72" LG., INSTALLED	72	16		10
54-8606-90	TRAY FOR 16" WIDE RAIL BOX, 90" LG., INSTALLED	90	16		11
SIDE RAIL BOXES — ACCESORIES		W"	D"	H"	Lbs
54-8600	TRAY FOR 12" WIDE RAIL BOX, SHIPPED LOOSE	14	12		5
54-8606	TRAY FOR 16" WIDE RAIL BOX, SHIPPED LOOSE	14	16		6
54-8660-32	RAIL BOX MOUNTING BRACKETS (PAIR) 16" LONG	16			5
54-8680-32	RAIL BOX MOUNTING BRACKETS (PAIR) 24" LONG	24			7
ALUMINUM PICKUP TRUCK STORAGE AND TOOLBOX REPLACEMENT PRODUCTS					
90-460470	REPLACEMENT KEYS, PAIR (J SERIES)				1
90-460480	REPLACEMENT KEYS, PAIR (P SERIES)				1
90-460590	REPLACEMENT KEY CYLINDER, SPECIFY MFR.CODE (P SERIES)				1
90-460600	REPLACEMENT KEY CYLINDER, SPECIFY MFR.CODE (J SERIES)				1
90-461015M	T-LOCK FOR DROP DOOR BOX W/HARDWARE & GASKET				1
90-461023M	T-LOCK FOR TOP OPEN BOX W/HARDWARE & GASKET				1
90-491000	TRIM-LOCK, END BULB; WEIGHT AND PRICE PER LINEAR FOOT				1.5OZ
90-491500	TRIM-LOCK, SIDE BULB; WEIGHT AND PRICE PER LINEAR FOOT				1.5OZ

PICKUP TRUCK CAB RACKS — 24-INCH LEGS		W"	D"	H"	Lbs
57-62150-24	PICKUP CAB RACKS; CHEVY COLORADO; HEPT-TUBE STRUCTURE; WITH AMPLIMESH AND DIAMOND PLATE; 24-INCH LEGS				35
57-62157-24	PICKUP CAB RACKS; CHEVY COLORADO; HEPT-TUBE STRUCTURE; WITHOUT AMPLIMESH; 24-INCH LEGS				30
57-62159-24	PICKUP CAB RACKS; CHEVY COLORADO; HEPT-TUBE STRUCTURE; WITH LOUVERS AND DIAMOND PLATE; 24-INCH LEGS				41
57-6220-24	PICKUP CAB RACKS; CHEVY S-10; HEPT-TUBE STRUCTURE; WITH AMPLIMESH AND DIAMOND PLATE; 24-INCH LEGS				35
57-6227-24	PICKUP CAB RACKS; CHEVY S-10; HEPT-TUBE STRUCTURE; WITHOUT AMPLIMESH; 24-INCH LEGS				30
57-6229-24	PICKUP CAB RACKS; CHEVY S-10; HEPT-TUBE STRUCTURE; WITH LOUVERS AND DIAMOND PLATE; 24-INCH LEGS				41
57-6230-24	PICKUP CAB RACKS; CHEVY COLORADO / GMC CANYON; HEPT-TUBE STRUCTURE; WITH AMPLIMESH AND DIAMOND PLATE; 24-INCH LEGS				35
57-6237-24	PICKUP CAB RACKS; CHEVY COLORADO / GMC CANYON; HEPT-TUBE STRUCTURE; WITHOUT AMPLIMESH; 24-INCH LEGS				30
57-6239-24	PICKUP CAB RACKS; CHEVY COLORADO / GMC CANYON; HEPT-TUBE STRUCTURE; WITH LOUVERS AND DIAMOND PLATE; 24-INCH LEGS				41
57-6240-24	PICKUP CAB RACKS; CHEVY FULL-SIZE 1988-1998; HEPT-TUBE STRUCTURE; WITH AMPLIMESH AND DIAMOND PLATE; 24-INCH LEGS				35
57-6247-24	PICKUP CAB RACKS; CHEVY FULL-SIZE 1988-1998; HEPT-TUBE STRUCTURE; WITHOUT AMPLIMESH; 24-INCH LEGS				30
57-6249-24	PICKUP CAB RACKS; CHEVY FULL-SIZE 1988-1998; HEPT-TUBE STRUCTURE; WITH LOUVERS AND DIAMOND PLATE; 24-INCH LEGS				41
57-63150-24	PICKUP CAB RACKS; 2015 FULL SIZE DODGE RAM; HEPT-TUBE STRUCTURE; WITH AMPLIMESH AND DIAMOND PLATE; 24-INCH LEGS				35
57-63157-24	PICKUP CAB RACKS; 2015 FULL SIZE DODGE RAM; HEPT-TUBE STRUCTURE; WITHOUT AMPLIMESH; 24-INCH LEGS				30
57-63159-24	PICKUP CAB RACKS; 2015 FULL SIZE DODGE RAM; HEPT-TUBE STRUCTURE; WITH LOUVERS AND DIAMOND PLATE; 24-INCH LEGS				41
57-6320-24	PICKUP CAB RACKS; DODGE DAKOTA; HEPT-TUBE STRUCTURE; WITH AMPLIMESH AND DIAMOND PLATE; 24-INCH LEGS				35
57-6327-24	PICKUP CAB RACKS; DODGE DAKOTA; HEPT-TUBE STRUCTURE; WITHOUT AMPLIMESH; 24-INCH LEGS				30
57-6329-24	PICKUP CAB RACKS; DODGE DAKOTA; HEPT-TUBE STRUCTURE; WITH LOUVERS AND DIAMOND PLATE; 24-INCH LEGS				41
57-6340-24	PICKUP CAB RACKS; DODGE FULL-SIZE 1973-2002, DODGE 1500 1973-2001; HEPT-TUBE STRUCTURE; WITH AMPLIMESH AND DIAMOND PLATE; 24-INCH LEGS				35
57-6347-24	PICKUP CAB RACKS; DODGE FULL-SIZE 1973-2002, DODGE 1500 1973-2001; HEPT-TUBE STRUCTURE; WITHOUT AMPLIMESH; 24-INCH LEGS				30
57-6349-24	PICKUP CAB RACKS; DODGE FULL-SIZE 1973-2002, DODGE 1500 1973-2001; HEPT-TUBE STRUCTURE; WITH LOUVERS AND DIAMOND PLATE; 24-INCH LEGS				41
57-6350-24	PICKUP CAB RACKS; DODGE FULL-SIZE 2003-2009, DODGE 1500 2002-2008; HEPT-TUBE STRUCTURE; WITH AMPLIMESH AND DIAMOND PLATE; 24-INCH LEGS				35
57-6350-24-TB	PICKUP CAB RACKS; MATTE BLACK TEXTURED; DODGE FULL-SIZE 2003-2009, DODGE 1500 2002-2008; HEPT-TUBE STRUCTURE; WITH AMPLIMESH AND DIAMOND PLATE; 24-INCH LEGS				35
57-6357-24	PICKUP CAB RACKS; DODGE FULL-SIZE 2003-2009, DODGE 1500 2002-2008; HEPT-TUBE STRUCTURE; WITHOUT AMPLIMESH; 24-INCH LEGS				30
57-6359-24	PICKUP CAB RACKS; DODGE FULL-SIZE 2003-2009, DODGE 1500 2002-2008; HEPT-TUBE STRUCTURE; WITH LOUVERS AND DIAMOND PLATE; 24-INCH LEGS				41
57-6360-24	PICKUP CAB RACKS; DODGE 1500 5 1/2' BOX- 2009-2014; HEPT-TUBE STRUCTURE; WITH AMPLIMESH AND DIAMOND PLATE; 24-INCH LEGS				35
57-6367-24	PICKUP CAB RACKS; DODGE 1500 5 1/2' BOX- 2009-2014; HEPT-TUBE STRUCTURE; WITHOUT AMPLIMESH; 24-INCH LEGS				30
57-6369-24	PICKUP CAB RACKS; DODGE 1500 5 1/2' BOX- 2009-2014; HEPT-TUBE STRUCTURE; WITH LOUVERS AND DIAMOND PLATE; 24-INCH LEGS				41
57-6370-24	PICKUP CAB RACKS; DODGE 2500 2010-2014, FORD F150 1973-1996, DODGE 1500 6 1/2' AND 8 1/2' BOX 2009-2014; HEPT-TUBE STRUCTURE; WITH AMPLIMESH AND DIAMOND PLATE; 24-INCH LEGS				35
57-6370-24-TB	PICKUP CAB RACKS; MATTE BLACK TEXTURED; DODGE 2500 2010-2014, FORD F150 1973-1996, DODGE 1500 6 1/2' AND 8 1/2' BOX 2009-2014; HEPT-TUBE STRUCTURE; WITH AMPLIMESH AND DIAMOND PLATE; 24-INCH LEGS				35
57-6377-24	PICKUP CAB RACKS; DODGE 2500 2010-2014, FORD F150 1973-1996, DODGE 1500 6 1/2' AND 8 1/2' BOX 2009-2014; HEPT-TUBE STRUCTURE; WITHOUT AMPLIMESH; 24-INCH LEGS				30
57-6379-24	PICKUP CAB RACKS; DODGE 2500 2010-2014, FORD F150 1973-1996, DODGE 1500 6 1/2' AND 8 1/2' BOX 2009-2014; HEPT-TUBE STRUCTURE; WITH LOUVERS AND DIAMOND PLATE; 24-INCH LEGS				41

PICKUP TRUCK CAB RACKS

PICKUP TRUCK CAB RACKS — 24-INCH LEGS CONTINUED		W"	D"	H"	Lbs
57-6380-24	PICKUP CAB RACKS; DODGE 2500 2010-2014, FORD F150 1973-1996, DODGE 1500 6 1/2' AND 8 1/2' BOX 2009-2014; HEPT-TUBE STRUCTURE; WITH AMPLIMESH AND DIAMOND PLATE; 24-INCH LEGS				35
57-6387-24	PICKUP CAB RACKS; 17+DODGE EXCLUDE 5.5'BED 1500; HEPT-TUBE STRUCTURE; WITHOUT AMPLIMESH; 24-INCH LEGS				30
57-6389-24	PICKUP CAB RACKS; 17+DODGE EXCLUDE 5.5'BED 1500; HEPT-TUBE STRUCTURE; WITH LOUVERS AND DIAMOND PLATE; 24-INCH LEGS				41
57-64150-24	PICKUP CAB RACKS; CHEVY SILVERADO 2015; HEPT-TUBE STRUCTURE; WITH AMPLIMESH AND DIAMOND PLATE; 24-INCH LEGS				35
57-64157-24	PICKUP CAB RACKS; CHEVY SILVERADO 2015; HEPT-TUBE STRUCTURE; WITHOUT AMPLIMESH; 24-INCH LEGS				30
57-64159-24	PICKUP CAB RACKS; CHEVY SILVERADO 2015; HEPT-TUBE STRUCTURE; WITH LOUVERS AND DIAMOND PLATE; 24-INCH LEGS				41
57-6430-24	PICKUP CAB RACKS; CHEVY SILVERADO 1999-2006; HEPT-TUBE STRUCTURE; WITH AMPLIMESH AND DIAMOND PLATE; 24-INCH LEGS				35
57-6437-24	PICKUP CAB RACKS; CHEVY SILVERADO 1999-2006; HEPT-TUBE STRUCTURE; WITHOUT AMPLIMESH; 24-INCH LEGS				30
57-6439-24	PICKUP CAB RACKS; CHEVY SILVERADO 1999-2006; HEPT-TUBE STRUCTURE; WITH LOUVERS AND DIAMOND PLATE; 24-INCH LEGS				41
57-6440-24	PICKUP CAB RACKS; CHEVY SILVERADO 2007-2014; HEPT-TUBE STRUCTURE; WITH AMPLIMESH AND DIAMOND PLATE; 24-INCH LEGS				35
57-6440-24-TB	PICKUP CAB RACKS; MATTE BLACK TEXTURED; CHEVY SILVERADO 2007-2014; HEPT-TUBE STRUCTURE; WITH AMPLIMESH AND DIAMOND PLATE; 24-INCH LEGS				35
57-6447-24	PICKUP CAB RACKS; CHEVY SILVERADO 2007-2014; HEPT-TUBE STRUCTURE; WITHOUT AMPLIMESH; 24-INCH LEGS				30
57-6449-24	PICKUP CAB RACKS; CHEVY SILVERADO 2007-2014; HEPT-TUBE STRUCTURE; WITH LOUVERS AND DIAMOND PLATE; 24-INCH LEGS				41
57-6450-24	PICKUP CAB RACKS; CHEVY SILVERADO 2015+ ; WITH AMPLIMESH AND DIAMOND PLATE; 24-INCH LEGS				35
57-6450-24-TB	PICKUP CAB RACKS; MATTE BLACK TEXTURED; CHEVY SILVERADO 2015+ ; WITH AMPLIMESH AND DIAMOND PLATE; 24-INCH LEGS				35
57-6457-24	PICKUP CAB RACKS; CHEVY SILVERADO 2015+ ; WITHOUT AMPLIMESH; 24-INCH LEGS				30
57-6457-32	PICKUP CAB RACKS; CHEVY SILVERADO 2015+; HEPT-TUBE STRUCTURE; WITHOUT AMPLIMESH; 32" LEGS				30
57-6459-24	PICKUP CAB RACKS; CHEVY SILVERADO 2015+ ; WITH LOUVERS AND DIAMOND PLATE; 24-INCH LEGS				41
57-6520-24	PICKUP CAB RACKS; FORD RANGER; HEPT-TUBE STRUCTURE; WITH AMPLIMESH AND DIAMOND PLATE; 24-INCH LEGS				35
57-6527-24	PICKUP CAB RACKS; FORD RANGER; HEPT-TUBE STRUCTURE; WITHOUT AMPLIMESH; 24-INCH LEGS				30
57-6529-24	PICKUP CAB RACKS; FORD RANGER; HEPT-TUBE STRUCTURE; WITH LOUVERS AND DIAMOND PLATE; 24-INCH LEGS				41
57-6530-24	PICKUP CAB RACKS; F250 / F350 1973-1997; HEPT-TUBE STRUCTURE; WITH AMPLIMESH AND DIAMOND PLATE; 24-INCH LEGS				35
57-6537-24	PICKUP CAB RACKS; F250 / F350 1973-1997; HEPT-TUBE STRUCTURE; WITHOUT AMPLIMESH; 24-INCH LEGS				30
57-6539-24	PICKUP CAB RACKS; F250 / F350 1973-1997; HEPT-TUBE STRUCTURE; WITH LOUVERS AND DIAMOND PLATE; 24-INCH LEGS				41
57-6720-24	PICKUP CAB RACKS -NISSAN FRONTIER 1998-2003; HEPT-TUBE STRUCTURE; WITH AMPLIMESH AND DIAMOND PLATE; 24-INCH LEGS				35
57-6727-24	PICKUP CAB RACKS; NISSAN FRONTIER 1998-2003; HEPT-TUBE STRUCTURE; WITHOUT AMPLIMESH; 24-INCH LEGS				30
57-6729-24	PICKUP CAB RACKS; NISSAN FRONTIER 1998-2003; HEPT-TUBE STRUCTURE; WITH LOUVERS AND DIAMOND PLATE; 24-INCH LEGS				41
57-6730-24	PICKUP CAB RACKS; NISSAN TITAN; HEPT-TUBE STRUCTURE; WITH AMPLIMESH AND DIAMOND PLATE; 24-INCH LEGS				35
57-6737-24	PICKUP CAB RACKS; NISSAN TITAN; HEPT-TUBE STRUCTURE; WITHOUT AMPLIMESH; 24-INCH LEGS				30
57-6739-24	PICKUP CAB RACKS; NISSAN TITAN; HEPT-TUBE STRUCTURE; WITH LOUVERS AND DIAMOND PLATE; 24-INCH LEGS				41
57-6740-24	PICKUP CAB RACK; NISSAN FRONTIER 2004-2014; HEPT-TUBE STRUCTURE; WITH AMPLIMESH AND DIAMOND PLATE; 24-INCH LEGS				35
57-6747-24	PICK- UP CAB RACK; NISSAN FRONTIER 2004-2014; HEPT-TUBE STRUCTURE; WITHOUT AMPLIMESH; 24-INCH LEGS				30
57-6749-24	PICKUP CAB RACK; NISSAN FRONTIER 2004-2014; HEPT-TUBE STRUCTURE; WITH LOUVERS AND DIAMOND PLATE; 24-INCH LEGS				41

PICKUP TRUCK CAB RACKS — 24-INCH LEGS CONTINUED		W"	D"	H"	Lbs
57-6830-24	PICKUP CAB RACKS; FORD SUPER DUTY 1999-2014; HEPT-TUBE STRUCTURE; WITH AMPLIMESH AND DIAMOND PLATE; 24-INCH LEGS				38
57-6830-24-TB	PICKUP CAB RACKS; MATTE BLACK TEXTURED; FORD SUPER DUTY 1999-2014; HEPT-TUBE STRUCTURE; WITH AMPLIMESH AND DIAMOND PLATE; 24-INCH LEGS				38
57-6837-24	PICKUP CAB RACKS; FORD SUPER DUTY 1999-2014; HEPT-TUBE STRUCTURE; WITHOUT AMPLIMESH; 24-INCH LEGS				32
57-6839-24	PICKUP CAB RACKS; FORD SUPER DUTY 1999-2014; HEPT-TUBE STRUCTURE; WITH LOUVERS AND DIAMOND PLATE; 24-INCH LEGS				44
57-6840-24	PICKUP CAB RACKS; FORD SUPER DUTY 2017; HEPT-TUBE STRUCTURE; WITH AMPLIMESH AND DIAMOND PLATE; 24" LEGS				51
57-6840-24-TB	PICKUP CAB RACKS; MATTE BLACK TEXTURED; FORD SUPER DUTY 2017; HEPT-TUBE STRUCTURE; WITH AMPLIMESH AND DIAMOND PLATE; 24" LEGS;				51
57-6847-24	PICKUP CAB RACKS; FORD SUPER DUTY 2017; HEPT-TUBE STRUCTURE; WITHOUT AMPLIMESH; 24" LEGS				51
57-6849-24	PICKUP CAB RACKS; FORD SUPER DUTY 2017; HEPT-TUBE STRUCTURE; WITH LOUVERS AND DIAMOND PLATE; 24" LEGS				51
57-6850-24	PICKUP CAB RACKS; FORD FLARESIDE, 1997+; WITH AMPLIMESH AND DIAMOND PLATE; 24-INCH LEGS				35
57-6857-24	PICKUP CAB RACKS; FORD FLARESIDE, 1997+; WITHOUT AMPLIMESH; 24-INCH LEGS				30
57-6859-24	PICKUP CAB RACKS; FORD FLARESIDE, 1997+; WITH LOUVERS AND DIAMOND PLATE; 24-INCH LEGS				41
57-6860-24	PICKUP CAB RACKS; FORD F150 STYLE SIDE 1997-2003; HEPT-TUBE STRUCTURE; WITH AMPLIMESH AND DIAMOND PLATE; 24-INCH LEGS				35
57-6867-24	PICKUP CAB RACKS; FORD F150 STYLE SIDE 1997-2003; HEPT-TUBE STRUCTURE; WITHOUT AMPLIMESH; 24-INCH LEGS				30
57-6869-24	PICKUP CAB RACKS; FORD F150 STYLE SIDE 1997-2003; HEPT-TUBE STRUCTURE; WITH LOUVERS AND DIAMOND PLATE; 24-INCH LEGS				41
57-6870-24	PICKUP CAB RACKS; FORD F150 2004-2014; HEPT-TUBE STRUCTURE; WITH AMPLIMESH AND DIAMOND PLATE; 24-INCH LEGS				35
57-6870-24-TB	PICKUP CAB RACKS; MATTE BLACK TEXTURED; FORD F150 2004-2014; HEPT-TUBE STRUCTURE; WITH AMPLIMESH AND DIAMOND PLATE; 24-INCH LEGS				35
57-6877-24	PICKUP CAB RACKS -FORD F150 2004-2014; HEPT-TUBE STRUCTURE; WITHOUT AMPLIMESH; 24-INCH LEGS				30
57-6879-24	PICKUP CAB RACKS; FORD F150 2004-2014; HEPT-TUBE STRUCTURE; WITH LOUVERS AND DIAMOND PLATE; 24-INCH LEGS				41
57-6880-24	PICKUP CAB RACKS; FORD F150 2016-2018; HEPT-TUBE STRUCTURE; WITH AMPLIMESH; 24" LEGS				51
57-6887-24	PICKUP CAB RACKS; FORD F150 2016-2018; HEPT-TUBE STRUCTURE; WITHOUT AMPLIMESH; 24" LEGS				51
57-6889-24	PICKUP CAB RACKS; FORD F150 2016-2018; HEPT-TUBE STRUCTURE; WITH LOUVERS AND DIAMOND PLATE; 24" LEGS				51
57-6920-24	PICKUP CAB RACKS; TOYOTA TACOMA 1995-2004; HEPT-TUBE STRUCTURE; WITH AMPLIMESH AND DIAMOND PLATE; 24-INCH LEGS				35
57-6927-24	PICKUP CAB RACKS; TOYOTA TACOMA 1995-2004; HEPT-TUBE STRUCTURE; WITHOUT AMPLIMESH; 24-INCH LEGS				30
57-6929-24	PICKUP CAB RACKS; TOYOTA TACOMA 1995-2004; HEPT-TUBE STRUCTURE; WITH LOUVERS AND DIAMOND PLATE; 24-INCH LEGS				41
57-6930-24	PICKUP CAB RACKS; TOYOTA TACOMA 2005-2014; HEPT-TUBE STRUCTURE; WITH AMPLIMESH AND DIAMOND PLATE; 24-INCH LEGS				35
57-6937-24	PICKUP CAB RACKS; TOYOTA TACOMA 2005-2014; HEPT-TUBE STRUCTURE; WITHOUT AMPLIMESH; 24-INCH LEGS				30
57-6939-24	PICKUP CAB RACKS; TOYOTA TACOMA 2005-2014; HEPT-TUBE STRUCTURE; WITH LOUVERS AND DIAMOND PLATE; 24-INCH LEGS				41
57-6940-24	PICKUP CAB RACKS; TOYOTA T100, TUNDRA 1993-2006; HEPT-TUBE STRUCTURE; WITH AMPLIMESH AND DIAMOND PLATE; 24-INCH LEGS				35
57-6947-24	PICKUP CAB RACKS; TOYOTA T100, TUNDRA 1993-2006; HEPT-TUBE STRUCTURE; WITHOUT AMPLIMESH; 24-INCH LEGS				30
57-6949-24	PICKUP CAB RACKS; TOYOTA T100, TUNDRA 1993-2006; HEPT-TUBE STRUCTURE; WITH LOUVERS AND DIAMOND PLATE; 24-INCH LEGS				41
57-6950-24	PICKUP CAB RACKS; TOYOTA TUNDRA 2007-2014; HEPT-TUBE STRUCTURE; WITH AMPLIMESH AND DIAMOND PLATE; 24-INCH LEGS				35
57-6957-24	PICKUP CAB RACKS; TOYOTA TUNDRA 2007-2014; HEPT-TUBE STRUCTURE; WITHOUT AMPLIMESH; 24-INCH LEGS				30
57-6959-24	PICKUP CAB RACKS; TOYOTA TUNDRA 2007-2014; HEPT-TUBE STRUCTURE; WITH LOUVERS AND DIAMOND PLATE; 24-INCH LEGS				41

PICKUP TRUCK CAB RACKS

PICKUP TRUCK CAB RACKS — 24—INCH LEGS CONTINUED		W"	D"	H"	Lbs
57-6960-24	PICKUP CAB RACKS; TOYOTA TUNDRA 2014; HEPT-TUBE STRUCTURE; WITH AMPLIMESH AND DIAMOND PLATE; 24-INCH LEGS				35
57-6969-24	PICKUP CAB RACKS; TOYOTA TUNDRA 2014; HEPT-TUBE STRUCTURE; WITH LOUVERS AND DIAMOND PLATE; 24-INCH LEGS				41
57-6970-24	PICKUP CAB RACKS; TOYOTA TACOMA 2017; HEPT-TUBE STRUCTURE; WITH AMPLIMESH AND DIAMOND PLATE; 24-INCH LEGS				35
57-6977-24	PICKUP CAB RACKS; TOYOTA TACOMA 2017; HEPT-TUBE STRUCTURE; WITHOUT AMPLIMESH; 24-INCH LEGS				30
57-6979-24	PICKUP CAB RACKS; TOYOTA TACOMA 2017; HEPT-TUBE STRUCTURE; WITH LOUVERS AND DIAMOND PLATE; 24-LEGS				41
57-6980-24	PICKUP CAB RACKS; EARLY TOYOTA ; HEPT-TUBE STRUCTURE; WITH AMPLIMESH AND DIAMOND PLATE; 24-INCH LEGS				35
57-6987-24	PICKUP CAB RACKS; EARLY TOYOTA ; HEPT-TUBE STRUCTURE; WITHOUT AMPLIMESH; 24-INCH LEGS				30
57-6989-24	PICKUP CAB RACKS; EARLY TOYOTA ; HEPT-TUBE STRUCTURE; WITH LOUVERS AND DIAMOND PLATE; 24-INCH LEGS				41
57-7000-24	PICKUP CAB RACKS; TOYOTA TUNDRA 2017; HEPT-TUBE STRUCTURE; WITH AMPLIMESH AND DIAMOND PLATE; 24-INCH LEGS				35
57-7007-24	PICKUP CAB RACKS; TOYOTA TUNDRA 2017; HEPT-TUBE STRUCTURE; WITHOUT AMPLIMESH; 24-INCH LEGS				30
57-7009-24	PICKUP CAB RACKS; TOYOTA TUNDRA 2017; HEPT-TUBE STRUCTURE; WITH LOUVERS AND DIAMOND PLATE; 24-LEGS				41
SERVICE BODY CAB RACKS — 10—INCH LEGS		W"	D"	H"	Lbs
57-7518	SERVICE BODY CAB RACKS; ALUMINUM HEPT-TUBE STRUCTURE WITH AMPLIMESH; FIT: 54" CARGO BED WIDTHS			18	35
57-7519	SERVICE BODY CAB RACKS; ALUMINUM HEPT-TUBE STRUCTURE WITH AMPLIMESH; FIT: 54" CARGO BED WIDTHS			19	37
57-7520	SERVICE BODY CAB RACKS; ALUMINUM HEPT-TUBE STRUCTURE WITH AMPLIMESH; FIT: 54" CARGO BED WIDTHS			20	39
57-7521	SERVICE BODY CAB RACKS; ALUMINUM HEPT-TUBE STRUCTURE WITH AMPLIMESH; FIT: 54" CARGO BED WIDTHS			21	41
PICKUP TRUCK CAB RACKS — 32—INCH LEGS		W"	D"	H"	Lbs
57-62150-32	PICKUP CAB RACKS; CHEVY COLORADO; HEPT-TUBE STRUCTURE; WITH AMPLIMESH AND DIAMOND PLATE; 32" LEGS				35
57-62157-32	PICKUP CAB RACKS; CHEVY COLORADO; HEPT-TUBE STRUCTURE; WITHOUT AMPLIMESH; 32" LEGS				30
57-62159-32	PICKUP CAB RACKS; CHEVY COLORADO; HEPT-TUBE STRUCTURE; WITH LOUVERS AND DIAMOND PLATE; 32" LEGS				41
57-6220-32	PICKUP CAB RACKS; CHEVY S-10; HEPT-TUBE STRUCTURE; WITH AMPLIMESH AND DIAMOND PLATE; 32" LEGS				35
57-6227-32	PICKUP CAB RACKS; CHEVY S-10; HEPT-TUBE STRUCTURE; WITHOUT AMPLIMESH; 32" LEGS				30
57-6229-32	PICKUP CAB RACKS; CHEVY S-10; HEPT-TUBE STRUCTURE; WITH LOUVERS AND DIAMOND PLATE; 32" LEGS				41
57-6230-32	PICKUP CAB RACKS; CHEVY COLORADO / GMC CANYON; HEPT-TUBE STRUCTURE; WITH AMPLIMESH AND DIAMOND PLATE; 32" LEGS				35
57-6237-32	PICKUP CAB RACKS; CHEVY COLORADO / GMC CANYON; HEPT-TUBE STRUCTURE; WITHOUT AMPLIMESH; 32" LEGS				30
57-6239-32	PICKUP CAB RACKS; CHEVY COLORADO / GMC CANYON; HEPT-TUBE STRUCTURE; WITH LOUVERS AND DIAMOND PLATE; 32" LEGS				41
57-6240-32	PICKUP CAB RACKS; CHEVY FULL-SIZE 1988-1998; HEPT-TUBE STRUCTURE; WITH AMPLIMESH AND DIAMOND PLATE; 32" LEGS				35
57-6247-32	PICKUP CAB RACKS; CHEVY FULL-SIZE 1988-1998; HEPT-TUBE STRUCTURE; WITHOUT AMPLIMESH; 32" LEGS				30
57-6249-32	PICKUP CAB RACKS; CHEVY FULL-SIZE 1988-1998; HEPT-TUBE STRUCTURE; WITH LOUVERS AND DIAMOND PLATE; 32" LEGS				41
57-6320-32	PICKUP CAB RACKS; DODGE DAKOTA; HEPT-TUBE STRUCTURE; WITH AMPLIMESH AND DIAMOND PLATE; 32" LEGS				35
57-6327-32	PICKUP CAB RACKS; DODGE DAKOTA; HEPT-TUBE STRUCTURE; WITHOUT AMPLIMESH; 32" LEGS				30
57-6329-32	PICKUP CAB RACKS; DODGE DAKOTA; HEPT-TUBE STRUCTURE; WITH LOUVERS AND DIAMOND PLATE; 32" LEGS				41
57-6340-32	PICKUP CAB RACKS; DODGE FULL-SIZE 1973-2002, DODGE 1500 1973-2001; HEPT-TUBE STRUCTURE; WITH AMPLIMESH AND DIAMOND PLATE; 32" LEGS				35
57-6347-32	PICKUP CAB RACKS; DODGE FULL-SIZE 1973-2002, DODGE 1500 1973-2001; HEPT-TUBE STRUCTURE; WITHOUT AMPLIMESH; 32" LEGS				30

PICKUP TRUCK CAB RACKS — 32—INCH LEGS CONTINUED		W"	D"	H"	Lbs
57-6349-32	PICKUP CAB RACKS; DODGE FULL-SIZE 1973-2002, DODGE 1500 1973-2001; HEPT-TUBE STRUCTURE; WITH LOUVERS AND DIAMOND PLATE; 32" LEGS				41
57-6350-32	PICKUP CAB RACKS; DODGE FULL-SIZE 2003-2009, DODGE 1500 2002-2008; HEPT-TUBE STRUCTURE; WITH AMPLIMESH AND DIAMOND PLATE; 32" LEGS				35
57-6357-32	PICKUP CAB RACKS; DODGE FULL-SIZE 2003-2009, DODGE 1500 2002-2008; HEPT-TUBE STRUCTURE; WITHOUT AMPLIMESH; 32" LEGS				30
57-6359-32	PICKUP CAB RACKS; DODGE FULL-SIZE 2003-2009, DODGE 1500 2002-2008; HEPT-TUBE STRUCTURE; WITH LOUVERS AND DIAMOND PLATE; 32" LEGS				41
57-6360-32	PICKUP CAB RACKS; DODGE 1500 5 1/2' BOX- 2009-2014; HEPT-TUBE STRUCTURE; WITH AMPLIMESH AND DIAMOND PLATE; 32" LEGS				35
57-6367-32	PICKUP CAB RACKS; DODGE 1500 5 1/2' BOX- 2009-2014; HEPT-TUBE STRUCTURE; WITHOUT AMPLIMESH; 32" LEGS				30
57-6369-32	PICKUP CAB RACKS; DODGE 1500 5 1/2' BOX- 2009-2014; HEPT-TUBE STRUCTURE; WITH LOUVERS AND DIAMOND PLATE; 32" LEGS				41
57-6370-32	PICKUP CAB RACKS; DODGE 2500 2010-2014, FORD F150 1973-1996, DODGE 1500 6 1/2' AND 8 1/2' BOX 2009-2014; HEPT-TUBE STRUCTURE; WITH AMPLIMESH AND DIAMOND PLATE; 32" LEGS				35
57-6377-32	PICKUP CAB RACKS; DODGE 2500 2010-2014, FORD F150 1973-1996, DODGE 1500 6 1/2' AND 8 1/2' BOX 2009-2014; HEPT-TUBE STRUCTURE; WITHOUT AMPLIMESH; 32" LEGS				30
57-6379-32	PICKUP CAB RACKS; DODGE 2500 2010-2014, FORD F150 1973-1996, DODGE 1500 6 1/2' AND 8 1/2' BOX 2009-2014; HEPT-TUBE STRUCTURE; WITH LOUVERS AND DIAMOND PLATE; 32" LEGS				41
57-6380-32	PICKUP CAB RACKS, 17+DODGE EXCLUDE 5.5'BED 1500; HEPT-TUBE STRUCTURE; WITH AMPLIMESH AND DIAMOND PLATE; 32" LEGS				35
57-6387-32	PICKUP CAB RACKS, 17+DODGE EXCLUDE 5.5'BED 1500; HEPT-TUBE STRUCTURE; WITHOUT AMPLIMESH; 32" LEGS				30
57-6389-32	PICKUP CAB RACKS, 17+DODGE EXCLUDE 5.5'BED 1500; HEPT-TUBE STRUCTURE; WITH LOUVERS AND DIAMOND PLATE; 32" LEGS				41
57-6430-32	PICKUP CAB RACKS; CHEVY SILVERADO 1999-2006; HEPT-TUBE STRUCTURE; WITH AMPLIMESH AND DIAMOND PLATE; 32" LEGS				35
57-6437-32	PICKUP CAB RACKS; CHEVY SILVERADO 1999-2006; HEPT-TUBE STRUCTURE; WITHOUT AMPLIMESH; 32" LEGS				30
57-6439-32	PICKUP CAB RACKS; CHEVY SILVERADO 1999-2006; HEPT-TUBE STRUCTURE; WITH LOUVERS AND DIAMOND PLATE; 32" LEGS				41
57-6440-32	PICKUP CAB RACKS; CHEVY SILVERADO 2007-2014; HEPT-TUBE STRUCTURE; WITH AMPLIMESH AND DIAMOND PLATE; 32" LEGS				35
57-6447-32	PICKUP CAB RACKS; CHEVY SILVERADO 2007-2014; HEPT-TUBE STRUCTURE; WITHOUT AMPLIMESH; 32" LEGS				30
57-6449-32	PICKUP CAB RACKS; CHEVY SILVERADO 2007-2014; HEPT-TUBE STRUCTURE; WITH LOUVERS AND DIAMOND PLATE; 32" LEGS				41
57-6450-32	PICKUP CAB RACKS; CHEVY SILVERADO 2015+; HEPT-TUBE STRUCTURE; WITH AMPLIMESH AND DIAMOND PLATE; 32" LEGS				35
57-6459-32	PICKUP CAB RACKS; CHEVY SILVERADO 2015+; HEPT-TUBE STRUCTURE; WITH LOUVERS AND DIAMOND PLATE; 32" LEGS				41
57-6520-32	PICKUP CAB RACKS; FORD RANGER; HEPT-TUBE STRUCTURE; WITH AMPLIMESH AND DIAMOND PLATE; 32" LEGS				35
57-6527-32	PICKUP CAB RACKS; FORD RANGER; HEPT-TUBE STRUCTURE; WITHOUT AMPLIMESH; 32" LEGS				30
57-6529-32	PICKUP CAB RACKS; FORD RANGER; HEPT-TUBE STRUCTURE; WITH LOUVERS AND DIAMOND PLATE; 32" LEGS				41
57-6530-32	PICKUP CAB RACKS; F250 / F350 1973-1997; HEPT-TUBE STRUCTURE; WITH AMPLIMESH AND DIAMOND PLATE; 32" LEGS				35
57-6537-32	PICKUP CAB RACKS; F250 / F350 1973-1997; HEPT-TUBE STRUCTURE; WITHOUT AMPLIMESH; 32" LEGS				30
57-6539-32	PICKUP CAB RACKS; F250 / F350 1973-1997; HEPT-TUBE STRUCTURE; WITH LOUVERS AND DIAMOND PLATE; 32" LEGS				41
57-6720-32	PICKUP CAB RACKS; NISSAN FRONTIER 1998-2003; HEPT-TUBE STRUCTURE; WITH AMPLIMESH AND DIAMOND PLATE; 32" LEGS				35
57-6727-32	PICKUP CAB RACKS; NISSAN FRONTIER 1998-2003; HEPT-TUBE STRUCTURE; WITHOUT AMPLIMESH; 32" LEGS				30
57-6729-32	PICKUP CAB RACKS; NISSAN FRONTIER 1998-2003; HEPT-TUBE STRUCTURE; WITH LOUVERS AND DIAMOND PLATE; 32" LEGS				41
57-6730-32	PICKUP CAB RACKS; NISSAN TITAN; HEPT-TUBE STRUCTURE; WITH AMPLIMESH AND DIAMOND PLATE; 32" LEGS				35
57-6737-32	PICKUP CAB RACKS; NISSAN TITAN; HEPT-TUBE STRUCTURE; WITHOUT AMPLIMESH; 32" LEGS				30
57-6739-32	PICKUP CAB RACKS; NISSAN TITAN; HEPT-TUBE STRUCTURE; WITH LOUVERS AND DIAMOND PLATE; 32" LEGS				41

PICKUP TRUCK CAB RACKS

PICKUP TRUCK CAB RACKS — 32-INCH LEGS CONTINUED		W"	D"	H"	Lbs
57-6740-32	PICKUP CAB RACK; NISSAN FRONTIER 2004-2014; HEPT-TUBE STRUCTURE; WITH AMPLIMESH AND DIAMOND PLATE; 32" LEGS				35
57-6747-32	PICKUP CAB RACK; NISSAN FRONTIER 2004-2014; HEPT-TUBE STRUCTURE; WITHOUT AMPLIMESH; 32" LEGS				30
57-6749-32	PICKUP CAB RACK; NISSAN FRONTIER 2004-2014; HEPT-TUBE STRUCTURE; WITH LOUVERS AND DIAMOND PLATE; 32" LEGS				41
57-6830-32	PICKUP CAB RACKS; FORD SUPER DUTY 1999-2014; HEPT-TUBE STRUCTURE; WITH AMPLIMESH AND DIAMOND PLATE; 32" LEGS				38
57-6837-32	PICKUP CAB RACKS; FORD SUPER DUTY 1999-2014; HEPT-TUBE STRUCTURE; WITHOUT AMPLIMESH; 32" LEGS				32
57-6839-32	PICKUP CAB RACKS; FORD SUPER DUTY 1999-2014; HEPT-TUBE STRUCTURE; WITH LOUVERS AND DIAMOND PLATE; 32" LEGS				44
57-6840-32	PICKUP CAB RACKS; FORD SUPER DUTY 2017; HEPT-TUBE STRUCTURE; WITH AMPLIMESH AND DIAMOND PLATE; 32" LEGS				38
57-6847-32	PICKUP CAB RACKS; FORD SUPER DUTY 2017; HEPT-TUBE STRUCTURE; WITHOUT AMPLIMESH; 32" LEGS				32
57-6849-32	PICKUP CAB RACKS; FORD SUPER DUTY 2017; HEPT-TUBE STRUCTURE; WITH LOUVERS AND DIAMOND PLATE; 32" LEGS				44
57-6850-32	PICKUP CAB RACKS; FORD FLARESIDE, 1997+; HEPT-TUBE STRUCTURE; WITH AMPLIMESH AND DIAMOND PLATE; 32" LEGS				35
57-6857-32	PICKUP CAB RACKS; FORD FLARESIDE, 1997+; HEPT-TUBE STRUCTURE; WITHOUT AMPLIMESH; 32" LEGS				30
57-6859-32	PICKUP CAB RACKS; FORD FLARESIDE, 1997+; HEPT-TUBE STRUCTURE; WITH LOUVERS AND DIAMOND PLATE; 32" LEGS				41
57-6860-32	PICKUP CAB RACKS; FORD F150 STYLE SIDE 1997-2003; HEPT-TUBE STRUCTURE; WITH AMPLIMESH AND DIAMOND PLATE; 32" LEGS				35
57-6867-32	PICKUP CAB RACKS; FORD F150 STYLE SIDE 1997-2003; HEPT-TUBE STRUCTURE; WITHOUT AMPLIMESH; 32" LEGS				30
57-6869-32	PICKUP CAB RACKS; FORD F150 STYLE SIDE 1997-2003; HEPT-TUBE STRUCTURE; WITH LOUVERS AND DIAMOND PLATE; 32" LEGS				41
57-6870-32	PICKUP CAB RACKS; FORD F150 2004-2014; HEPT-TUBE STRUCTURE; WITH AMPLIMESH AND DIAMOND PLATE; 32" LEGS				35
57-6877-32	PICKUP CAB RACKS; FORD F150 2004-2014; HEPT-TUBE STRUCTURE; WITHOUT AMPLIMESH; 32" LEGS				30
57-6879-32	PICKUP CAB RACKS; FORD F150 2004-2014; HEPT-TUBE STRUCTURE; WITH LOUVERS AND DIAMOND PLATE; 32" LEGS				41
57-6920-32	PICKUP CAB RACKS; TOYOTA TACOMA 1995-2004; HEPT-TUBE STRUCTURE; WITH AMPLIMESH AND DIAMOND PLATE; 32" LEGS				35
57-6927-32	PICKUP CAB RACKS; TOYOTA TACOMA 1995-2004; HEPT-TUBE STRUCTURE; WITHOUT AMPLIMESH; 32" LEGS				30
57-6929-32	PICKUP CAB RACKS; TOYOTA TACOMA 1995-2004; HEPT-TUBE STRUCTURE; WITH LOUVERS AND DIAMOND PLATE; 32" LEGS				41
57-6930-32	PICKUP CAB RACKS; TOYOTA TACOMA 2005-2014; HEPT-TUBE STRUCTURE; WITH AMPLIMESH AND DIAMOND PLATE; 32" LEGS				35
57-6937-32	PICKUP CAB RACKS; TOYOTA TACOMA 2005-2014; HEPT-TUBE STRUCTURE; WITHOUT AMPLIMESH; 32" LEGS				30
57-6939-32	PICKUP CAB RACKS; TOYOTA TACOMA 2005-2014; HEPT-TUBE STRUCTURE; WITH LOUVERS AND DIAMOND PLATE; 32" LEGS				41
57-6940-32	PICKUP CAB RACKS; TOYOTA T100 , TUNDRA 1993-2006; HEPT-TUBE STRUCTURE; WITH AMPLIMESH AND DIAMOND PLATE; 32" LEGS				35
57-6947-32	PICKUP CAB RACKS; TOYOTA T100, TUNDRA 1993-2006; HEPT-TUBE STRUCTURE; WITHOUT AMPLIMESH; 32" LEGS				30
57-6949-32	PICKUP CAB RACKS; TOYOTA T100, TUNDRA 1993-2006; HEPT-TUBE STRUCTURE; WITH LOUVERS AND DIAMOND PLATE; 32" LEGS				41
57-6950-32	PICKUP CAB RACKS; TOYOTA TUNDRA 2007-2014; HEPT-TUBE STRUCTURE; WITH AMPLIMESH AND DIAMOND PLATE; 32" LEGS				35
57-6957-32	PICKUP CAB RACKS; TOYOTA TUNDRA 2007-2014; HEPT-TUBE STRUCTURE; WITHOUT AMPLIMESH; 32" LEGS				30
57-6959-32	PICKUP CAB RACKS; TOYOTA TUNDRA 2007-2014; HEPT-TUBE STRUCTURE; WITH LOUVERS AND DIAMOND PLATE; 32" LEGS				41
57-6960-32	PICKUP CAB RACKS; TOYOTA TUNDRA 2014; HEPT-TUBE STRUCTURE; WITH AMPLIMESH AND DIAMOND PLATE; 32" LEGS				35
57-6967-32	PICKUP CAB RACKS; TOYOTA TUNDRA 2014; HEPT-TUBE STRUCTURE; WITHOUT AMPLIMESH; 32" LEGS				30
57-6969-32	PICKUP CAB RACKS; TOYOTA TUNDRA 2014; HEPT-TUBE STRUCTURE; WITH LOUVERS AND DIAMOND PLATE; 32" LEGS				41

PICKUP TRUCK CAB RACKS — 32-INCH LEGS CONTINUED		W"	D"	H"	Lbs
57-6970-32	PICKUP CAB RACKS; TOYOTA TACOMA 2017; HEPT-TUBE STRUCTURE; WITH AMPLIMESH AND DIAMOND PLATE; 32-INCH LEGS				35
57-6977-32	PICKUP CAB RACKS; TOYOTA TACOMA 2017; HEPT-TUBE STRUCTURE; WITHOUT AMPLIMESH; 32-INCH LEGS				30
57-6979-32	PICKUP CAB RACKS; TOYOTA TACOMA 2017; HEPT-TUBE STRUCTURE; WITH LOUVERS AND DIAMOND PLATE; 32-LEGS				41
57-6980-32	PICKUP CAB RACKS; EARLY TOYOTA; HEPT-TUBE STRUCTURE; WITH AMPLIMESH AND DIAMOND PLATE; 32" LEGS				35
57-6987-32	PICKUP CAB RACKS; EARLY TOYOTA; HEPT-TUBE STRUCTURE; WITHOUT AMPLIMESH; 32" LEGS				30
57-6989-32	PICKUP CAB RACKS; EARLY TOYOTA; HEPT-TUBE STRUCTURE; WITH LOUVERS AND DIAMOND PLATE; 32" LEGS				41
57-7000-32	PICKUP CAB RACKS; TOYOTA TUNDRA 2017; HEPT-TUBE STRUCTURE; WITH AMPLIMESH AND DIAMOND PLATE; 32-INCH LEGS				35
57-7007-32	PICKUP CAB RACKS; TOYOTA TUNDRA 2017; HEPT-TUBE STRUCTURE; WITHOUT AMPLIMESH; 32-INCH LEGS				30
57-7009-32	PICKUP CAB RACKS; TOYOTA TUNDRA 2017; HEPT-TUBE STRUCTURE; WITH LOUVERS AND DIAMOND PLATE; 32-LEGS				41
PICKUP TRUCK CAB RACKS — EXTRA LENGTH		W"	D"	H"	Lbs
57-6350-LB	PICKUP CAB RACKS; 2002+ DODGE 1500; HEPT-TUBE STRUCTURE; WITH AMPLIMESH AND DIAMOND PLATE; 99.5" LEGS				50
57-6357-LB	PICKUP CAB RACKS; 2002+ DODGE 1500; HEPT-TUBE STRUCTURE; WITHOUT AMPLIMESH; 99.5" LEGS				45
57-6359-LB	PICKUP CAB RACKS; 2002+ DODGE 1500; HEPT-TUBE STRUCTURE; WITH LOUVERS AND DIAMOND PLATE; 99.5" LEGS				51
57-6370-LB	PICKUP CAB RACKS; 2009+ DODGE 1500 8' BED, WITH AMPLIMESH AND DIAMOND PLATE, 98-1/8" LEGS				50
57-6377-LB	PICKUP CAB RACKS; 2009+ DODGE 1500 8' BED, WITHOUT AMPLIMESH, 98-1/8" LEGS				45
57-6379-LB	PICKUP CAB RACKS; 2009+ DODGE 1500 8' BED, WITH LOUVERS AND DIAMOND PLATE, 98-1/8" LEGS				51
57-6430-LB	PICKUP CAB RACKS; CHEVY SILVERADO 1999-2006; WITH AMPLIMESH AND DIAMOND PLATE; 97.5" LEGS				50
57-6437-LB	PICKUP CAB RACKS; CHEVY SILVERADO 1999-2006; WITHOUT AMPLIMESH; 97.5" LEGS				45
57-6439-LB	PICKUP CAB RACKS; CHEVY SILVERADO 1999-2006; WITH LOUVERS AND DIAMOND PLATE; 97.5" LEGS				51
57-6440-LB	PICKUP CAB RACKS; CHEVY SILVERADO 2007+; WITH AMPLIMESH AND DIAMOND PLATE; 99.75" LEGS				50
57-6447-LB	PICKUP CAB RACKS; CHEVY SILVERADO 2007+; WITHOUT AMPLIMESH; 99.75" LEGS				45
57-6449-LB	PICKUP CAB RACKS; CHEVY SILVERADO 2007+; WITH LOUVERS AND DIAMOND PLATE; 99.75" LEGS				51
57-6830-LB	PICKUP CAB RACKS; FORD SUPER DUTY 1999; HEPT-TUBE STRUCTURE; WITH AMPLIMESH AND DIAMOND PLATE; 99.25" LEGS				50
57-6837-LB	PICKUP CAB RACKS; FORD SUPER DUTY 1999; HEPT-TUBE STRUCTURE; WITHOUT AMPLIMESH; 99.25" LEGS				45
57-6839-LB	PICKUP CAB RACKS; FORD SUPER DUTY 1999; HEPT-TUBE STRUCTURE; WITH LOUVERS AND DIAMOND PLATE; 99.25" LEGS				51
57-6840-LB	PICKUP CAB RACKS; FORD SUPER DUTY 2017; HEPT-TUBE STRUCTURE; WITH AMPLIMESH AND DIAMOND PLATE; 8' BED, FULL LENGTH LEGS				50
57-6847-LB	PICKUP CAB RACKS; FORD SUPER DUTY 2017; HEPT-TUBE STRUCTURE; WITHOUT AMPLIMESH; 8' BED, FULL LENGTH LEGS				45
57-6849-LB	PICKUP CAB RACKS; FORD SUPER DUTY 2017; HEPT-TUBE STRUCTURE; WITH LOUVERS AND DIAMOND PLATE; 8' BED, FULL LENGTH LEGS				51
57-6870-LB	PICKUP CAB RACKS; FORD F150 LONG BED 2004; HEPT-TUBE STRUCTURE; WITH AMPLIMESH AND DIAMOND PLATE; EXT FEET				50
57-6877-LB	PICKUP CAB RACKS; FORD F150 LONG BED 2004; HEPT-TUBE STRUCTURE; WITHOUT AMPLIMESH; EXT FEET				45
57-6879-LB	PICKUP CAB RACKS; FORD F150 LONG BED 2004; HEPT-TUBE STRUCTURE; WITH LOUVERS AND DIAMOND PLATE; EXT FEET				51
PICKUP BED REAR HOOP		W"	D"	H"	Lbs
50-6245	REAR HOOP; ALUMINUM HEPT-TUBE STRUCTURE; CAPACITY 250-POUNDS; WELDED, 4" VERTICAL STOPS; FIT: CHEVY FULL SIZE 1988-1998				43
50-6345	REAR HOOP; ALUMINUM HEPT-TUBE STRUCTURE; CAPACITY 250-POUNDS; WELDED, 4" VERTICAL STOPS; FIT: DODGE FULL-SIZE 1994-2003				43

PICKUP TRUCK CAB RACKS

PICKUP BED REAR HOOP CONTINUED		W"	D"	H"	Lbs
50-6355	REAR HOOP; ALUMINUM HEPT-TUBE STRUCTURE; CAPACITY 250-POUNDS; WELDED, 4" VERTICAL STOPS; FIT: DODGE FULL-SIZE, 2003-2009				43
50-6365	REAR HOOP; ALUMINUM HEPT-TUBE STRUCTURE; CAPACITY 250-POUNDS; WELDED, 4" VERTICAL STOPS; FIT: DODGE 1500-2009				43
50-6435	REAR HOOP; ALUMINUM HEPT-TUBE STRUCTURE; CAPACITY 250-POUNDS; WELDED, 4" VERTICAL STOPS; FIT: CHEVY SILVERADO 1999-2006				43
50-6445	REAR HOOP; ALUMINUM HEPT-TUBE STRUCTURE; CAPACITY 250-POUNDS; WELDED, 4" VERTICAL STOPS; FIT: CHEVY 2007-2009				43
50-6455	REAR HOOP; ALUMINUM HEPT-TUBE STRUCTURE; CAPACITY 250-POUNDS; WELDED, 4" VERTICAL STOPS; FIT: CHEVY SILVERADO 2015				43
50-6535	REAR HOOP; ALUMINUM HEPT-TUBE STRUCTURE; CAPACITY 250-POUNDS; WELDED, 4" VERTICAL STOPS; FIT: FORD FULL-SIZE 1992-1999				43
50-6735	REAR HOOP; ALUMINUM HEPT-TUBE STRUCTURE; CAPACITY 250-POUNDS; WELDED, 4" VERTICAL STOPS; FIT: NISSAN TITAN				43
50-6835	REAR HOOP; ALUMINUM HEPT-TUBE STRUCTURE; CAPACITY 250-POUNDS; WELDED, 4" VERTICAL STOPS; FIT: FORD SUPER DUTY 1999-2007				43
50-6845	REAR HOOP; ALUMINUM HEPT-TUBE STRUCTURE; CAPACITY 250-POUNDS; WELDED, 4" VERTICAL STOPS; FIT: FORD SUPER DUTY 2008-2009				43
50-6865	REAR HOOP; ALUMINUM HEPT-TUBE STRUCTURE; CAPACITY 250-POUNDS; WELDED, 4" VERTICAL STOPS; FIT: FORD F150 STYLESIDE 1997-2003				43
50-6875	REAR HOOP; ALUMINUM HEPT-TUBE STRUCTURE; CAPACITY 250-POUNDS; WELDED, 4" VERTICAL STOPS; FIT: FORD F150 2004-2009				43
50-6945	REAR HOOP; ALUMINUM HEPT-TUBE STRUCTURE; CAPACITY 250-POUNDS; WELDED, 4" VERTICAL STOPS; FIT: TOYOTA TUNDRA 1993-2006				43
50-6955	REAR HOOP; ALUMINUM HEPT-TUBE STRUCTURE; CAPACITY 250-POUNDS; WELDED, 4" VERTICAL STOPS; FIT: TOYOTA TUNDRA 2007-2009				43
50-6965	REAR HOOP; ALUMINUM HEPT-TUBE STRUCTURE; CAPACITY 250-POUNDS; WELDED, 4" VERTICAL STOPS; FIT: TOYOTA TUNDRA 2014-2015				43
PICKUP TRUCK CAB RACK CONFIGURED OPTIONS		W"	D"	H"	Lbs
57-7015	ROPE HOOK, 0.5-INCH ALUMINUM; INSTALLED ON CAB RACK ORDER				2
57-7017	ROPE LOOP, 0.5-INCH ALUMINUM; INSTALLED ON CAB RACK ORDER				2
57-7019	ROPE CLEAT, 0.5-INCH ALUMINUM; INSTALLED ON CAB RACK ORDER				2
57-9000	LOAD LIGHT BRACKET				4
57-9005	ANTENNA BRACKET				4
57-9010	FRAMED CUTOUTS FOR LOAD LIGHTS				2
57-4445	LIGHT BRACKET WITH 1 ROUND LIGHT				12
57-4445-WL	LIGHT BRACKET WITH 1 ROUND WORK LIGHT				12
57-4446	LIGHT BRACKET WITH 2 ROUND LIGHTS				12
57-4447	LIGHT BRACKET WITH 1 OVAL LIGHT				12
57-4448	LIGHT BRACKET WITH 2 OVAL LIGHTS				12
57-6000-PCB	POWDER COAT BLACK				
57-6000-PCW	POWDER COAT WHITE				
57-6000-PCTB	POWDER COAT MATTE BLACK TEXTURED				
57-6034	OVERSIZE LOAD SIGN SOCKETS ONLY				2
57-6035	OVERSIZE LOAD SIGN BARS ONLY				2
57-6036	SOCKET AND BAR ASSEMBLY ONLY, FOR 12-INCH X 60-INCH WOOD				5
57-6037	OVERSIZE LOAD SIGN, 12-INCH X 60-INCH WOOD SIGN, WITH SOCKET AND BAR ASSEMBLY				25
57-6038	BEACON LIGHT PLATE, 7-INCH X 16-INCH RECTANGULAR				8
57-6040	BEACON LIGHT PLATE, 7-INCH ROUND				2
57-6042	BEACON LIGHT PLATE, 5.5-INCH ROUND				2
57-6044	BEACON LIGHT PLATE, 8-INCH ROUND				2
57-6050	SLIDER WINDOW CUT OUT- LOUVERED				N/A
57-6052	SLIDER WINDOW CUT OUT-MESH				N/A
57-6055	4-INCH VERTICAL STOPS, PAIR				2
57-6065	FLAG HOLDER, (PAIR)				2

FLATBED RANCHER BODIES		W"	D"	H"	Lbs
40-84102-RB	RANCHER BODY; 84-INCHx102-INCH; 1.25-INCH INTERLOCKING TONGUE AND GROOVE EXTRUDED ALUMINUM I-BEAM DECK BOARDS; 5-INCH ZEE ALUMINUM ALLOY CROSS MEMBERS; 13-INCH X 14-INCH GOOSENECK TRAILER HITCH; TRAPDOOR ACCESS - CENTERLINE IS 2" CAB SIDE OF AXLE; LED LIGHTS - STOP, TURN, BACKUP, PLATE, SIDE; SINGLE FUEL FILLER CUP IN SIDE RAIL	84		102	430
40-96102-RB	RANCHER BODY 96-INCHx102-INCH; 1.25-INCH INTERLOCKING TONGUE AND GROOVE EXTRUDED ALUMINUM I-BEAM DECK BOARDS; 5-INCH ZEE ALUMINUM ALLOY CROSS MEMBERS; 13-INCH X 14-INCH GOOSENECK TRAILER HITCH; TRAPDOOR ACCESS - CENTERLINE IS 2" CAB SIDE OF AXLE; LED LIGHTS - STOP, TURN, BACKUP, PLATE, SIDE; SINGLE FUEL FILLER CUP IN SIDE RAIL	96		102	450
RANCHER BODY MOUNTING KITS		W"	D"	H"	Lbs
40-10003-D	RANCHER BODY MOUNTING KIT - DODGE				80
40-10004-C	RANCHER BODY MOUNTING KIT - CHEVY				80
40-10006-F	RANCHER BODY MOUNTING KIT - FORD				80
RANCHER BODY CONFIGURED OPTIONS		W"	D"	H"	Lbs
41-13245	FUEL-FILLER CUP (SINGLE)				5
41-13248	DEF-FILLER CUP (SINGLE)				5
41-15001	MUD FLAP and HARDWARE KIT				25
41-17500	HITCH GOOSENECK PLATE PARTS				200
NOTE: SEE ALUMINUM STORAGE PRODUCTS SECTION FOR RANCHER BODY TOOLBOXES . PLACE OPTIONS AT TIME OF ORDER.					

2018 PICKUP TRUCK TOOLBOX FITMENT GUIDE

CROSS BODY TOOLBOXES

EXTRA DEEP CROSS BODY BOXES

IN-BED BOXES

		Single/ Diamond Plate Lid	Single/ Smooth Lid	Dual/ Diamond Plate Lids	Dual/ Smooth Lids	Single/ Diamond Plate Lid	Single/ Smooth Lid	Dual/ Diamond Plate Lids	Dual/ Smooth Lids	Diamond Plate Lid	Smooth Lid
CHEVROLET & GMC Silverado/Sierra (Full Size)											
2007 - 2018	8' Box; 6 1/2' Box	54-8211	54-8213	54-8212	54-8214	54-8011	54-8013	54-8012	54-8014	54-8441	54-8443
	5 1/2' Box	54-8211	54-8213	54-8212	54-8214	Custom	Custom	Custom	Custom	54-8420-20	54-8426-20
1999 - 2006	8' Box; 6 1/2' Box	54-8211	54-8213	54-8212	54-8214	54-8011	54-8013	54-8012	54-8014	54-8440	54-8446
	5 1/2' Box	54-8211	54-8213	54-8212	54-8214	Custom	Custom	Custom	Custom	Custom	Custom
1988 - 1998	8' Box	54-8211	54-8213	54-8212	54-8214	54-8011	54-8013	54-8012	54-8014	54-8440	54-8446
	6 1/2' Box	54-8211	54-8213	54-8212	54-8214	54-8011	54-8013	54-8012	54-8014	54-8420	54-8426

Colorado/Canyon

2004 - 2014	Crew Cab	54-8281	54-8283	54-8282	54-8284	Custom	Custom	Custom	Custom	Custom	Custom
	Extended Cab	54-8281	54-8283	54-8282	54-8284	Custom	Custom	Custom	Custom	54-8471	54-8473

S10/S15/Sonoma

1985 - 2003	All (Except Step Side)	54-8241	54-8243	54-8242	54-8244	Custom	Custom	Custom	Custom	54-8471	54-8473
-------------	------------------------	---------	---------	---------	---------	--------	--------	--------	--------	---------	---------

FORD

F250/F350

2017 - 2018	8' Box	54-6221	54-6223	54-6222	54-6224	54-6021	54-6023	54-6022	54-6024	54-6480	54-6486
	6 1/2' Box	54-6221	54-6223	54-6222	54-6224	54-6021	54-6023	54-6022	54-6024	54-6490	54-6496
2008 - 2016	8' Box	54-8221	54-8223	54-8222	54-8224	54-8021	54-8023	54-8022	54-8024	54-8480	54-8486
	6 1/2' Box	54-8221	54-8223	54-8222	54-8224	54-8021	54-8023	54-8022	54-8024	54-8490	54-8496
1999 - 2007	8' Box	54-8221	54-8223	54-8222	54-8224	54-8021	54-8023	54-8022	54-8024	54-8480	54-8486
	6 1/2' Box	54-8221	54-8223	54-8222	54-8224	54-8021	54-8023	54-8022	54-8024	54-8490	54-8496
1973 - 1998	8' Box	54-8211	54-8213	54-8212	54-8214	54-8011	54-8013	54-8012	54-8014	54-8440	54-8446
	6 1/2' Box	54-8211	54-8213	54-8212	54-8214	54-8011	54-8013	54-8012	54-8014	54-8420	54-8426

F150 (Excluding Step Side)

2004 - 2018	8' Box	54-8211	54-8213	54-8212	54-8214	54-8011	54-8013	54-8012	54-8014	54-8431	54-8433
	6 1/2' Box	54-8211	54-8213	54-8212	54-8214	54-8011	54-8013	54-8012	54-8014	54-8431-20	54-8433-20
	5 1/2' Box	54-8211	54-8213	54-8212	54-8214	Custom	Custom	Custom	Custom	54-8430-20	54-8436-20
1997 - 2003	8' Box; 6 1/2' Box	54-8211	54-8213	54-8212	54-8214	54-8011	54-8013	54-8012	54-8014	54-8430	54-8436
	5 1/2' Box	54-8211	54-8213	54-8212	54-8214	Custom	Custom	Custom	Custom	Custom	Custom
1973 - 1996	8' Box	54-8211	54-8213	54-8212	54-8214	54-8011	54-8013	54-8012	54-8014	54-8440	54-8446
	6 1/2' Box	54-8211	54-8213	54-8212	54-8214	54-8011	54-8013	54-8012	54-8014	54-8420	54-8426

Ranger

1993 - 2011	All (Except Step Side)	54-8241	54-8243	54-8242	54-8244	Custom	Custom	Custom	Custom	54-8471	54-8473
-------------	------------------------	---------	---------	---------	---------	--------	--------	--------	--------	---------	---------

DODGE & RAM

2500/3500

2010 - 2018	8' Box	54-8211	54-8213	54-8212	54-8214	54-8011	54-8013	54-8012	54-8014	54-8440	54-8446
	6 1/2' Box	54-8211	54-8213	54-8212	54-8214	Custom	Custom	Custom	Custom	54-8420	54-8426
2003 - 2009	8' Box	54-8211	54-8213	54-8212	54-8214	54-8011	54-8013	54-8012	54-8014	54-8440	54-8446
	6 1/2' Box	54-8211	54-8213	54-8212	54-8214	Custom	Custom	Custom	Custom	54-8420	54-8426
1973 - 2002	8' Box	54-8211	54-8213	54-8212	54-8214	54-8011	54-8013	54-8012	54-8014	54-8440	54-8446
	6 1/2' Box	54-8211	54-8213	54-8212	54-8214	Custom	Custom	Custom	Custom	54-8420	54-8426

1500

2009 - 2018	8' Box	54-8211	54-8213	54-8212	54-8214	Custom	Custom	Custom	Custom	54-8440	54-8446
	6 1/2' Box	54-8211	54-8213	54-8212	54-8214	Custom	Custom	Custom	Custom	54-8420	54-8426
	5 1/2' Box	54-8291	54-8293	54-8292	54-8294	Custom	Custom	Custom	Custom	Custom	Custom
	5 1/2' Box w/Ram Box	n/a	n/a	n/a	n/a	n/a	n/a	n/a	n/a	n/a	n/a
2002 - 2008	8' Box	54-8211	54-8213	54-8212	54-8214	54-8011	54-8013	54-8012	54-8014	54-8440	54-8446
	6 1/2' Box	54-8211	54-8213	54-8212	54-8214	Custom	Custom	Custom	Custom	54-8420	54-8426
1973 - 2001	8' Box	54-8211	54-8213	54-8212	54-8214	54-8011	54-8013	54-8012	54-8014	54-8440	54-8446
	6 1/2' Box	54-8211	54-8213	54-8212	54-8214	Custom	Custom	Custom	Custom	54-8420	54-8426

Dakota

1985 - 2011	All	54-8251	54-8253	54-8252	54-8254	Custom	Custom	Custom	Custom	54-8471	54-8473
-------------	-----	---------	---------	---------	---------	--------	--------	--------	--------	---------	---------

NISSAN

Titan

2004 - 2014	All	54-8271	54-8273	54-8272	54-8274	Custom	Custom	Custom	Custom	Custom	Custom
-------------	-----	---------	---------	---------	---------	--------	--------	--------	--------	--------	--------

Frontier

1998 - 2014	All	54-8251	54-8253	54-8252	54-8254	Custom	Custom	Custom	Custom	Custom	Custom
-------------	-----	---------	---------	---------	---------	--------	--------	--------	--------	--------	--------

TOYOTA

Tundra (Excluding Step Side)

2014 - 2018	8' Box	54-8211	54-8213	54-8212	54-8214	54-8011	54-8013	54-8012	54-8014	54-8431	54-8433
	6 1/2' Box	54-8211	54-8213	54-8212	54-8214	54-8011	54-8013	54-8012	54-8014	54-8431-20	54-8433-20
	5 1/2' Box	54-8211	54-8213	54-8212	54-8214	Custom	Custom	Custom	Custom	Custom	Custom
2007 - 2013	8' Box	54-8211	54-8213	54-8212	54-8214	54-8011	54-8013	54-8012	54-8014	54-8431	54-8433
	6 1/2' Box	54-8211	54-8213	54-8212	54-8214	54-8011	54-8013	54-8012	54-8014	54-8431-20	54-8433-20
	5 1/2' Box	54-8211	54-8213	54-8212	54-8214	Custom	Custom	Custom	Custom	Custom	Custom
1993 - 2006	All	54-8271	54-8273	54-8272	54-8274	Custom	Custom	Custom	Custom	Custom	Custom

Tacoma

2005 - 2018	All (Except Step Side)	54-8251	54-8253	54-8252	54-8254	Custom	Custom	Custom	Custom	Custom	Custom
1995 - 2004	All (Except Step Side)	54-8241	54-8243	54-8242	54-8244	Custom	Custom	Custom	Custom	Custom	Custom

CAB RACK SELECTION

MAKE AND MODEL FITMENT

Leg lengths: 24" (xx-xxxx-24); 32" (xx-xxxx-32); 36" (xx-xxxx-36)

		Mesh Part Number	No Mesh Part Number	Louvered Part Number	Rear Cargo Rack Part Number
CHEVEROLET & GMC					
Silverado/Sierra (Full Size)					
2015 - 2018	8', 6 1/2' and 5 1/2' Box	57-6450	57-6457	57-6459	50-6455
2007 - 2014	8', 6 1/2' and 5 1/2' Box	57-6440	57-6447	57-6449	50-6445
1999 - 2006	8' Box and 6 1/2' Box	57-6430	57-6437	57-6439	50-6435
	5 1/2' Box	Custom	Custom	Custom	Custom
1988 - 1998	8' Box; 6 1/2' Box	57-6240	57-6247	57-6249	50-6245
Colorado/Canyon					
2015 - 2018	Crew Cab; Extended Cab	57-62150	57-62157	57-62159	Custom
2004 - 2014	Crew Cab; Extended Cab	57-6230	57-6237	57-6239	Custom
S10/S15/Sonoma (Excluding Step Side)					
1985 - 2003	All (Except Step Side)	57-6220	57-6227	57-6229	Custom
FORD					
F250/F350					
2017 - 2018	8' Box; 6 1/2' Box	57-6840	57-6847	57-6849	Custom
2008 - 2016	8' Box; 6 1/2' Box	57-6830	57-6837	57-6839	50-6845
1999 - 2007	8' Box; 6 1/2' Box	57-6830	57-6837	57-6839	50-6835
1973 - 1998	8' Box; 6 1/2' Box	57-6530	57-6537	57-6539	50-6535
F150 (Excluding Step Side)					
2017 - 2018	8' Box; 6 1/2' Box	57-6880	57-6887	57-6889	Custom
	5 1/2' Box	57-6880	57-6887	57-6889	Custom
2004 - 2016	8' Box; 6 1/2' Box	57-6870	57-6877	57-6879	50-6875
	5 1/2' Box	57-6870	57-6877	57-6879	Custom
1997 - 2003	8' Box; 6 1/2' Box	57-6860	57-6867	57-6869	50-6865
	5 1/2' Box	57-6860	57-6867	57-6869	Custom
1973 - 1996	8' Box; 6 1/2' Box	57-6370	57-6377	57-6379	50-6535
Ranger (Excluding Step Side)					
1993 - 2011	All (Except Step Side)	57-6520	57-6527	57-6529	Custom
DODGE/RAM					
2500/3500					
2017 - 2018	8' Box; 6 1/2' Box	57-6380	57-6387	57-6389	Custom
2010 - 2016	8' Box; 6 1/2' Box	57-6370	57-6377	57-6379	50-6365
2003 - 2009	8' Box; 6 1/2' Box	57-6350	57-6357	57-6359	50-6355
1973 - 2002	8' Box; 6 1/2' Box	57-6340	57-6347	57-6349	50-6345
1500 (Excluding Ram Boxes)					
2017 - 2018	8' Box; 6 1/2' Box, 5.7' Box	57-6380	57-6387	57-6389	Custom
2009 - 2016	8' Box; 6 1/2' Box	57-6370	57-6377	57-6379	50-6365
	5 1/2' Box	57-6360	57-6367	57-6369	50-6365
	5 1/2' Box w/Ram Box	n/a	n/a	n/a	n/a
2002 - 2008	8' Box; 6 1/2' Box	57-6350	57-6357	57-6359	50-6355
1973 - 2001	8' Box; 6 1/2' Box	57-6340	57-6347	57-6349	50-6345
Dakota					
1985 - 2011	All	57-6320	57-6327	57-6329	Custom
NISSAN					
Titan					
2004 - 2014	All	57-6730	57-6737	57-6739	Custom
Frontier					
2004 - 2014	All	57-6740	57-6747	57-6749	Custom
1998 - 2003	All	57-6720	57-6727	57-6729	Custom
TOYOTA					
Tundra (Excluding Step Side)					
2017 - 2018	8' Box; 6 1/2' Box	57-7000	57-7007	57-7009	Custom
2014 - 2016	8' Box; 6 1/2' Box	57-6960	57-6967	57-6969	50-6965
	5 1/2' Box	57-6960	57-6967	57-6969	Custom
2007 - 2013	8' Box; 6 1/2' Box	57-6950	57-6957	57-6959	50-6955
	6 1/2' Box	57-6950	57-6957	57-6959	50-6955
1993 - 2006	All	57-6940	57-6947	57-6949	50-6945
Tacoma/Pickup (Excluding Step Side)					
2017 - 2018	All	57-6970	57-6977	57-6979	Custom
2005 - 2016	All	57-6930	57-6937	57-6939	Custom
1995 - 2004	All	57-6920	57-6927	57-6929	Custom



AS RUGGED AS THE JOB

www.protech.net

Vancouver, WA 1-800-443-6153 PO Box 933 Vancouver, WA 98666

La Vergne, TN 1-800-525-7998 PO Box 700 La Vergne, TN 37086

© 2018, ProTech Industries® and ProTech™ are registered trademarks or trademarks of ProTech Industries in the United States and/or other countries.

